Allegretto con espressione.

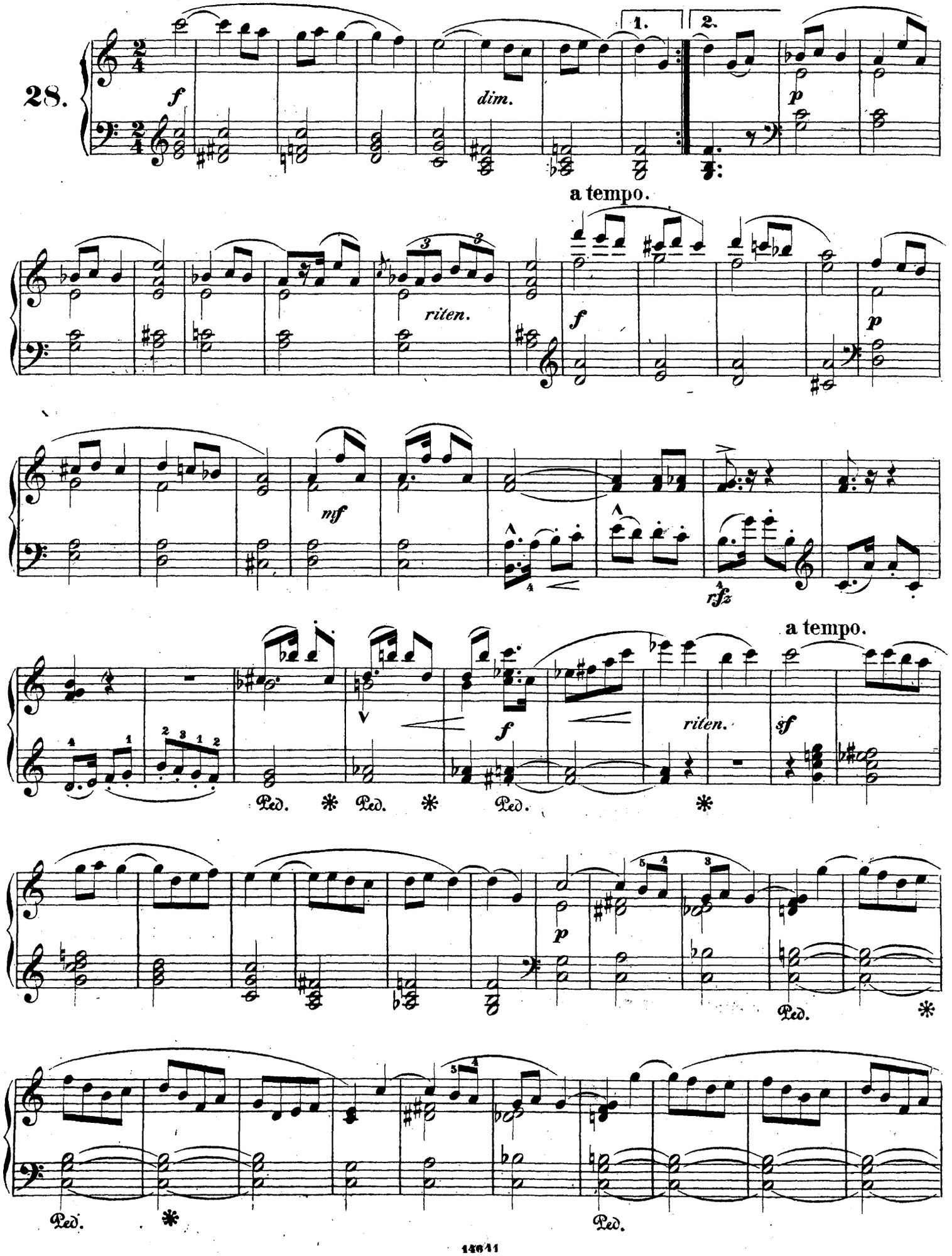

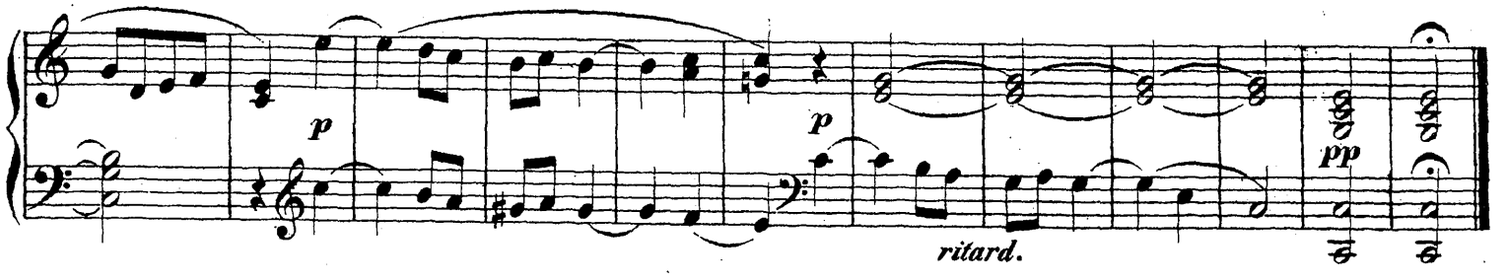

Andantino, quasi Allegretto.

29.

