Allegro caratteristico.

27.

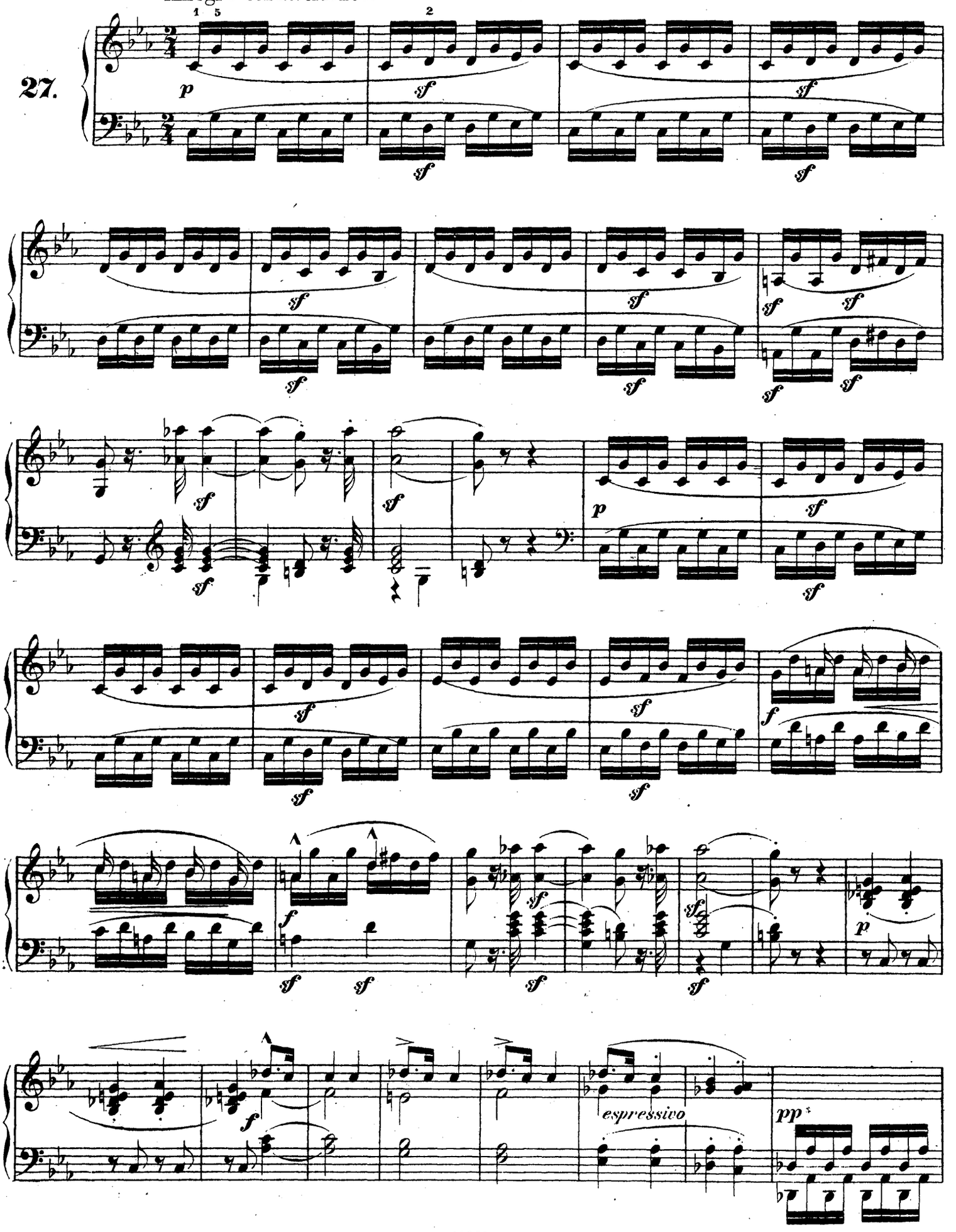

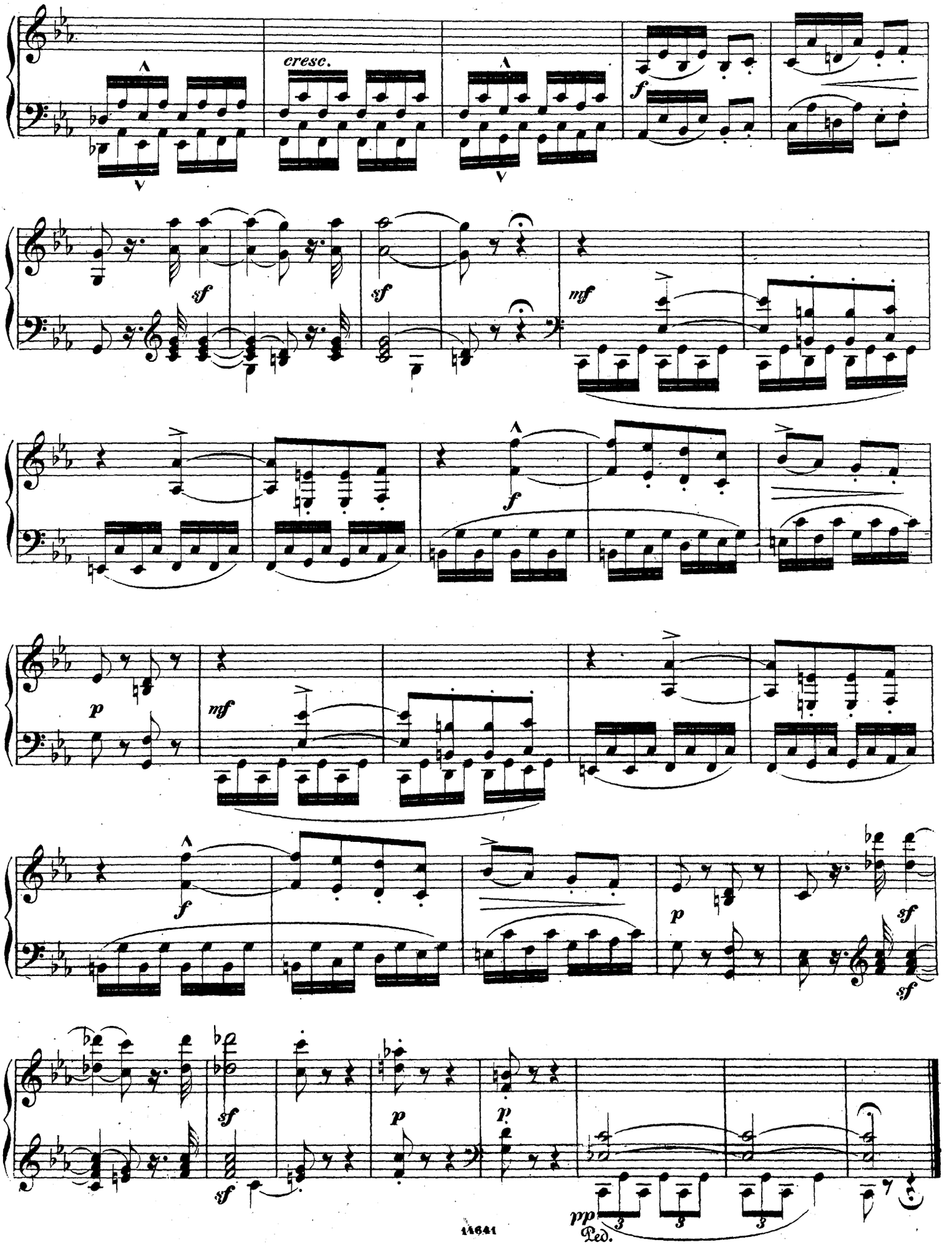
cresc.
f
sf
sf
mf
f
p
mf
f
p
sf
sf
p
p
sf
sf
pp
Ped.