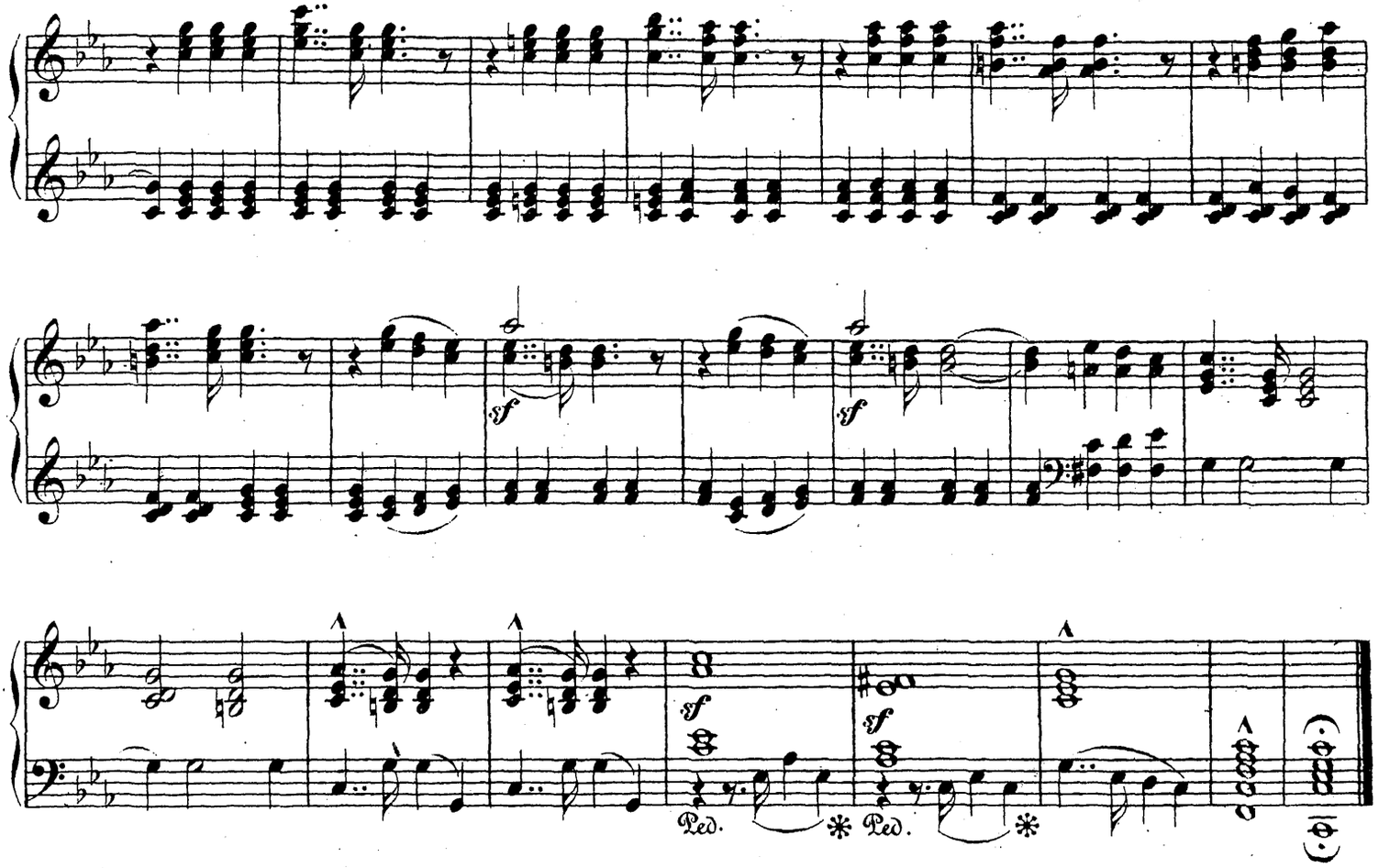
sf
sf
sf
sf
Ped.
Ped.

26.

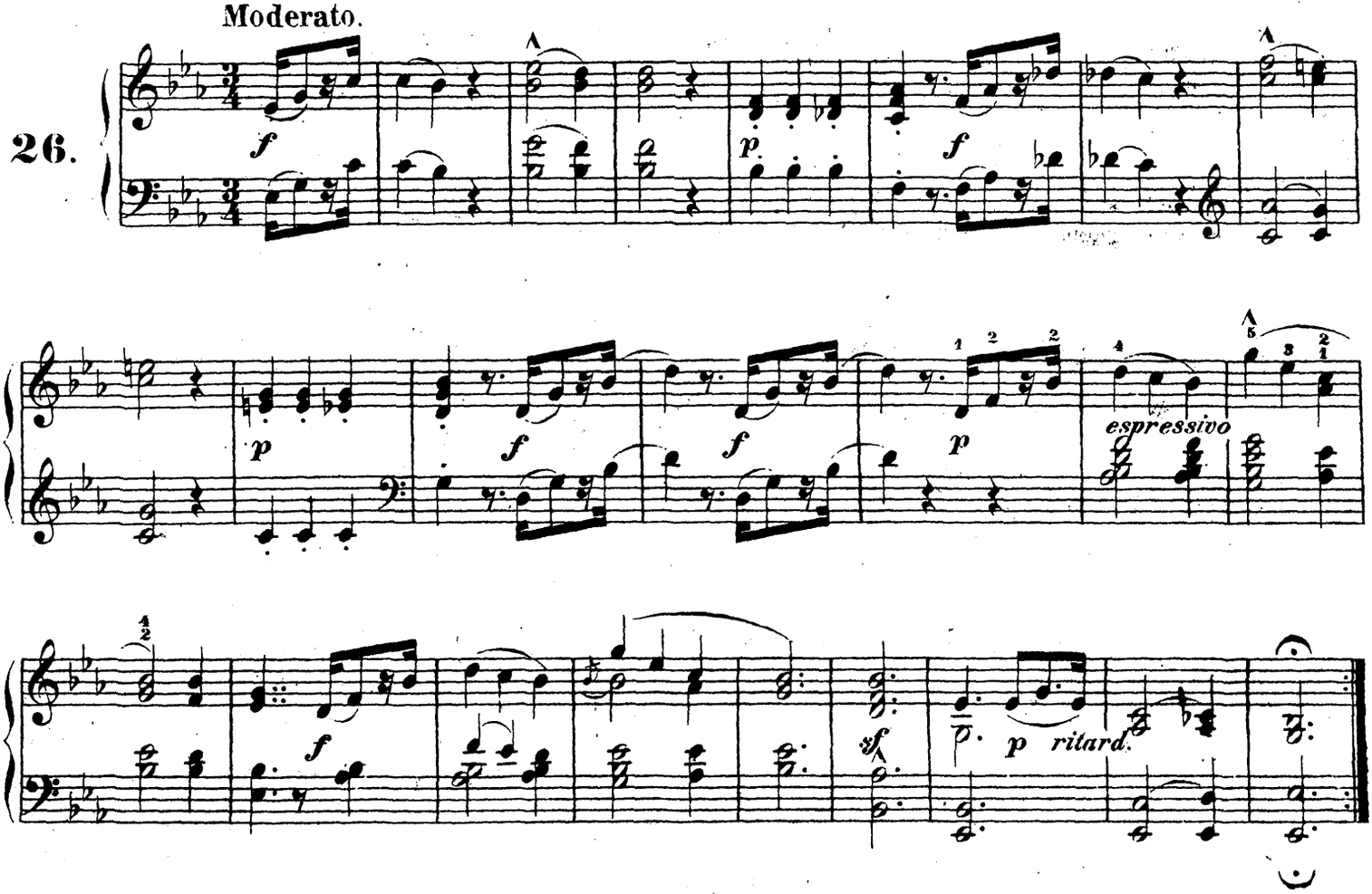
Moderato.
f
p
f
p
f
f
p
espressivo
f
sf
p
p ritard.