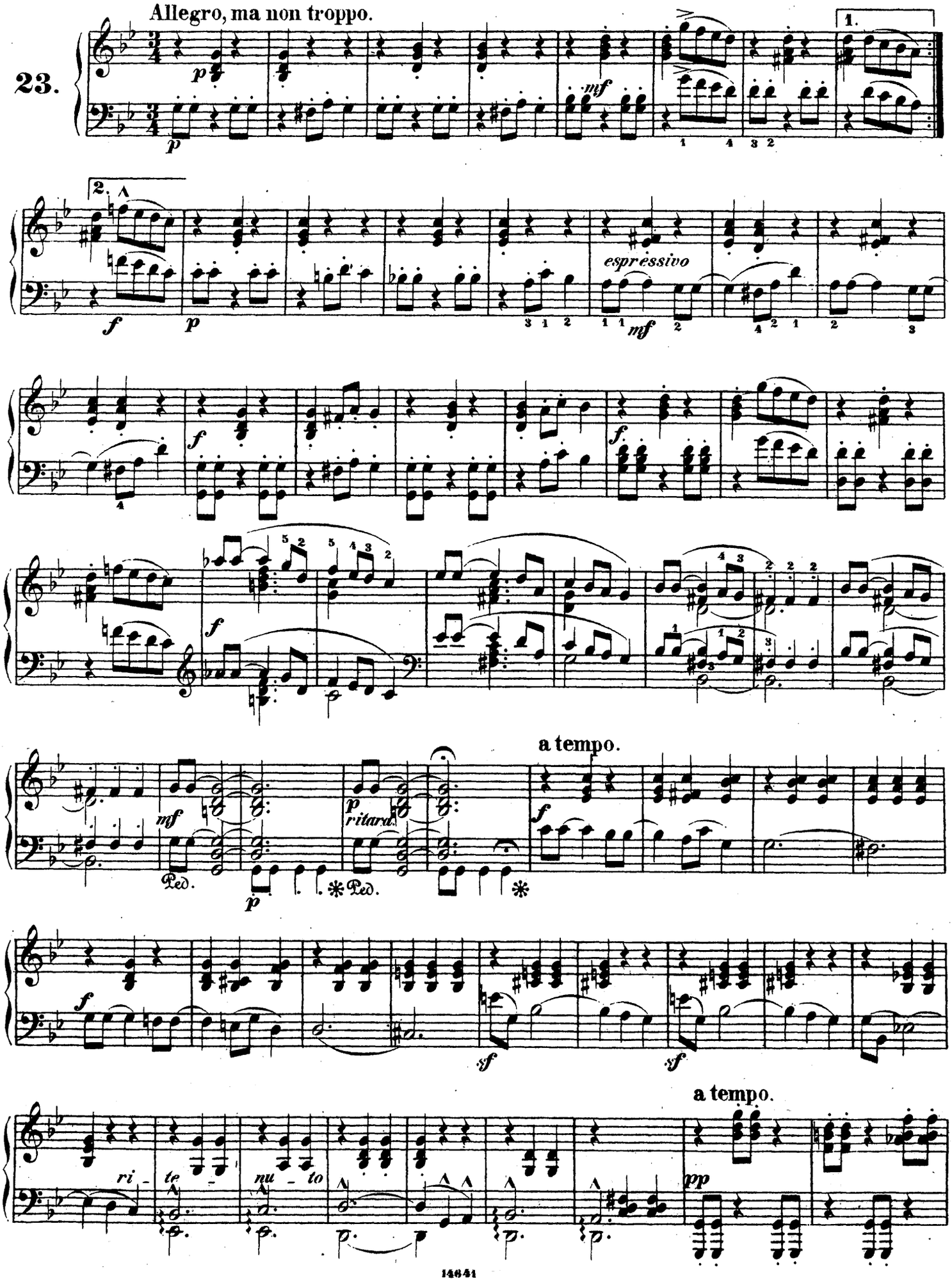
23.
Allegro, ma non troppo.
espressivo
a tempo.
ritard.
Ped.
ri - te - nu - to
a tempo.

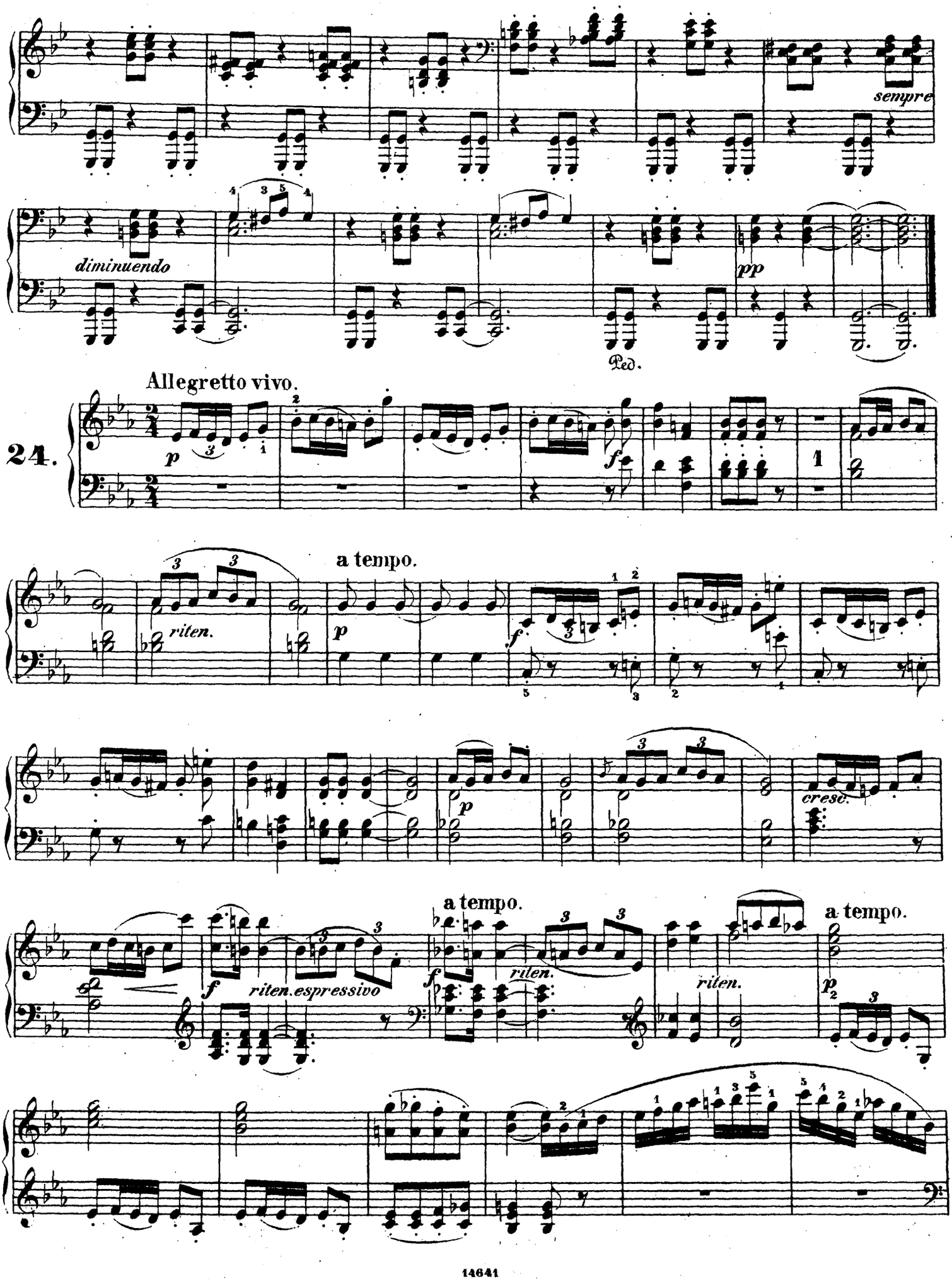
sempre
diminuendo
pp
Ped.
Allegretto vivo.
24.
p
f
riten.
a tempo.
p
f
cresc.
riten.espressivo
riten.
a tempo.