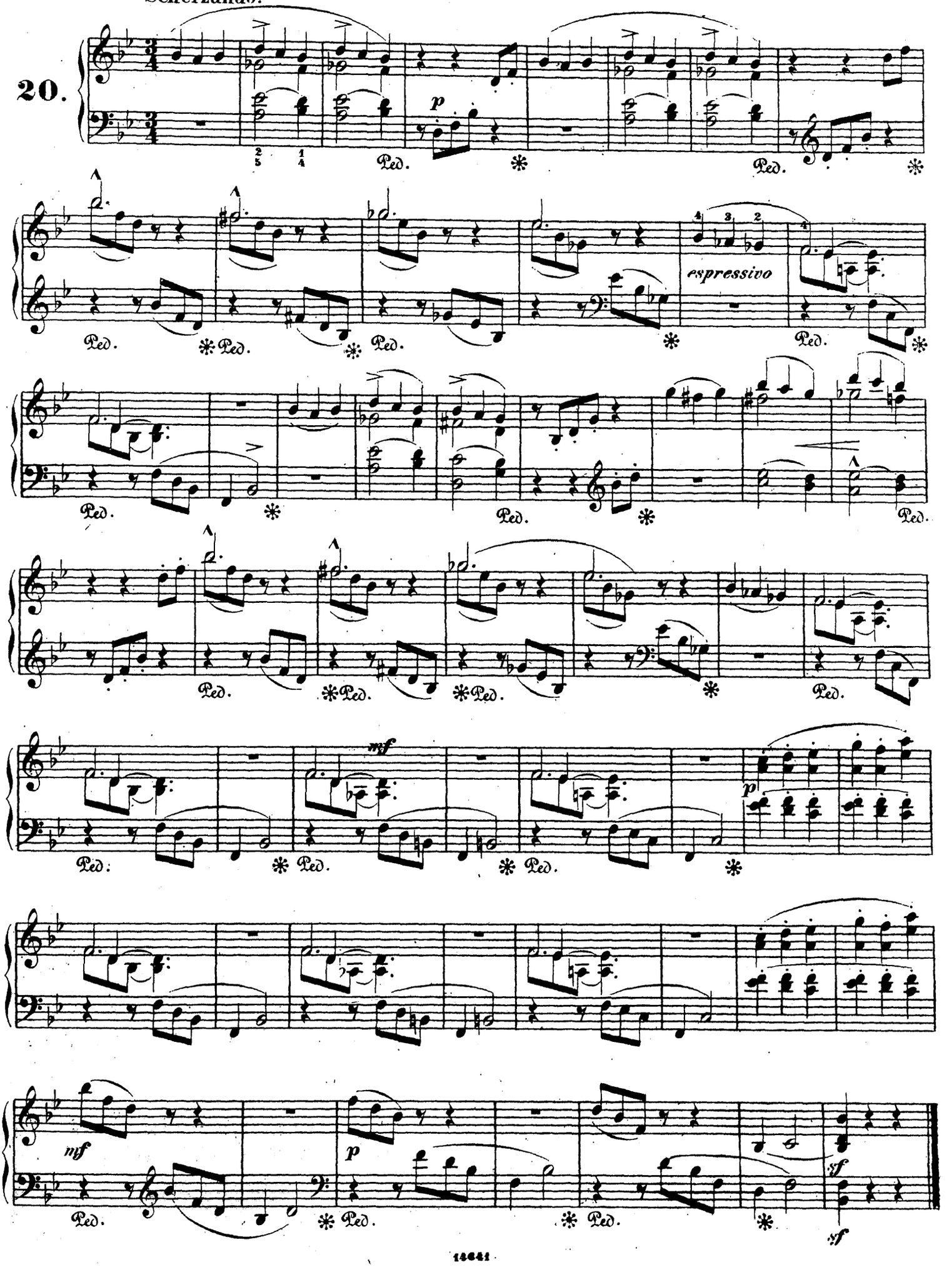
20.
espressivo
Ped.