14. Allegro vivace.

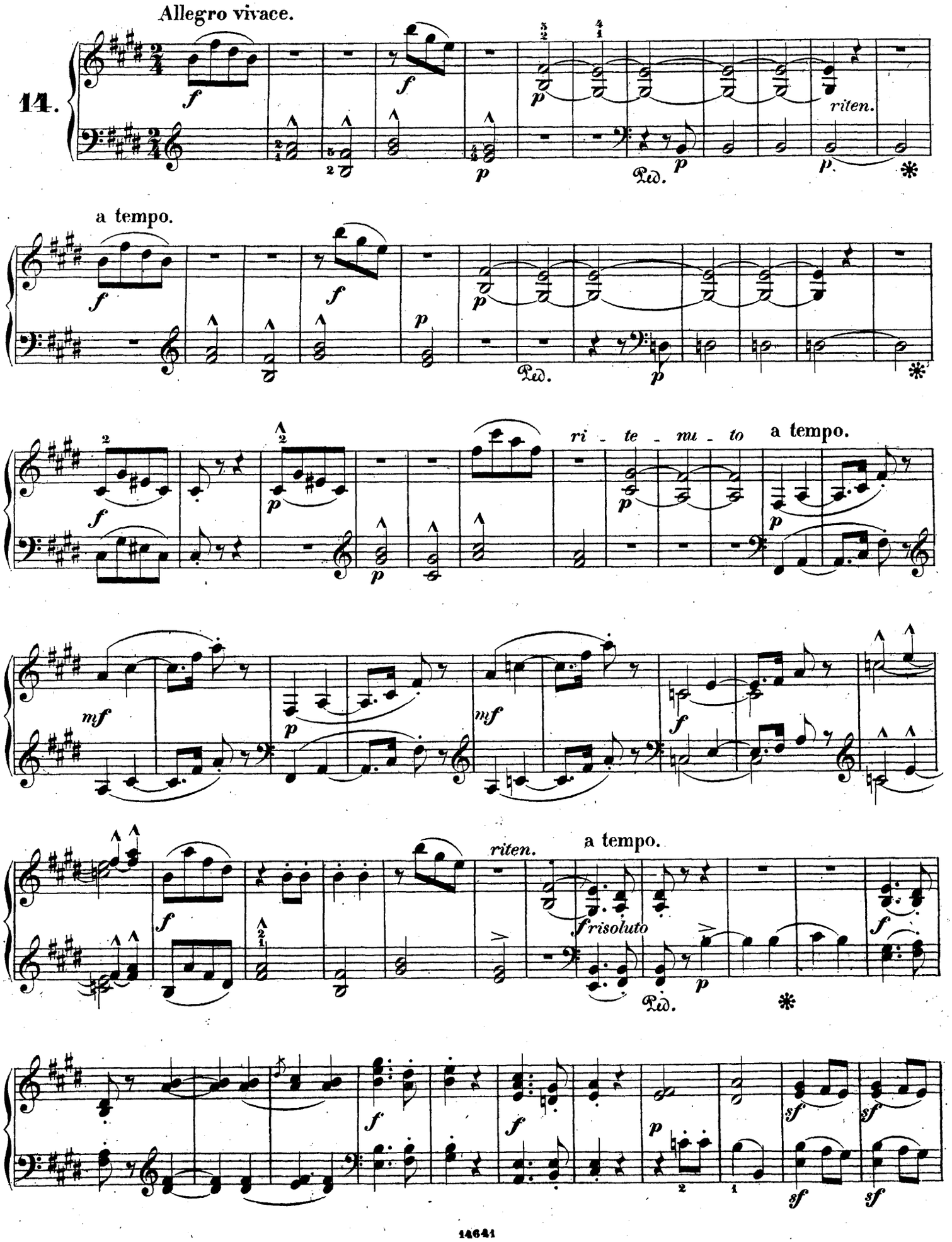

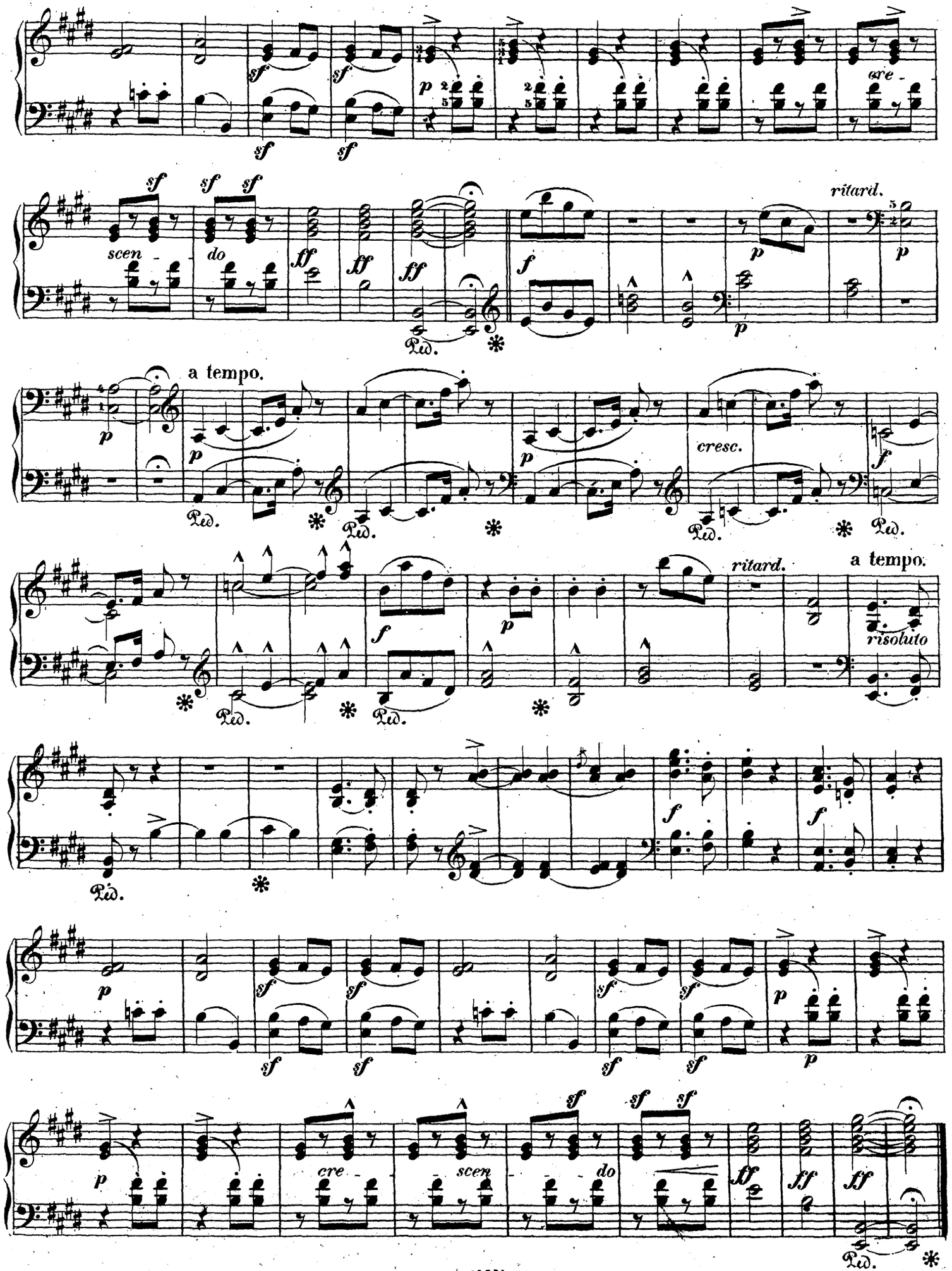
cre -
scen - do
ritard.
a tempo.
cresc.
ritard.
a tempo.
risoluto
cre - scen - do