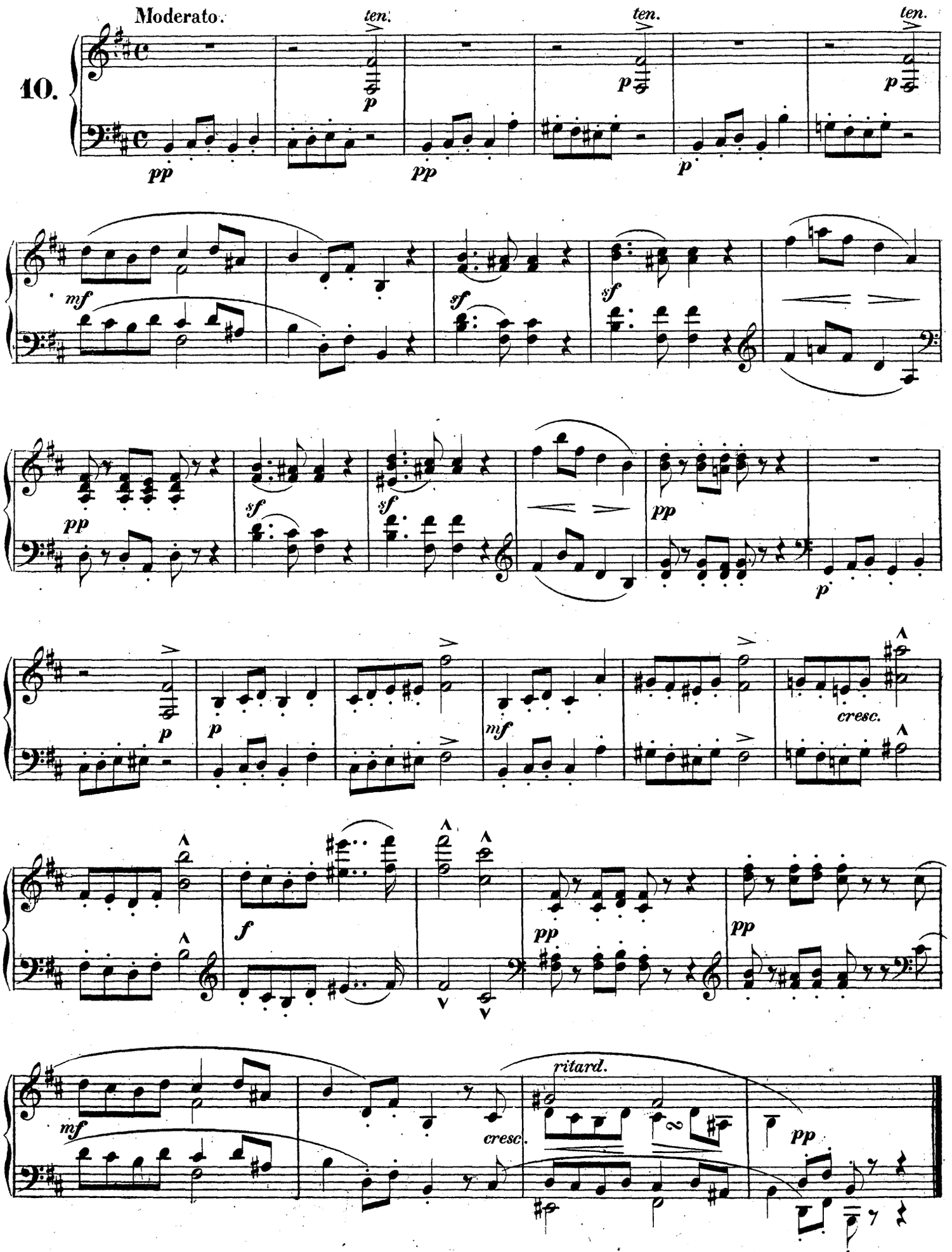
Moderato.
10.
ten.
ten.
ten.
pp
p
pp
p
p
mf
sf
sf
sf
pp
pp
sf
sf
pp
p
p
p
mf
cresc.
f
pp
pp
mf
cresc.
ritard.
pp