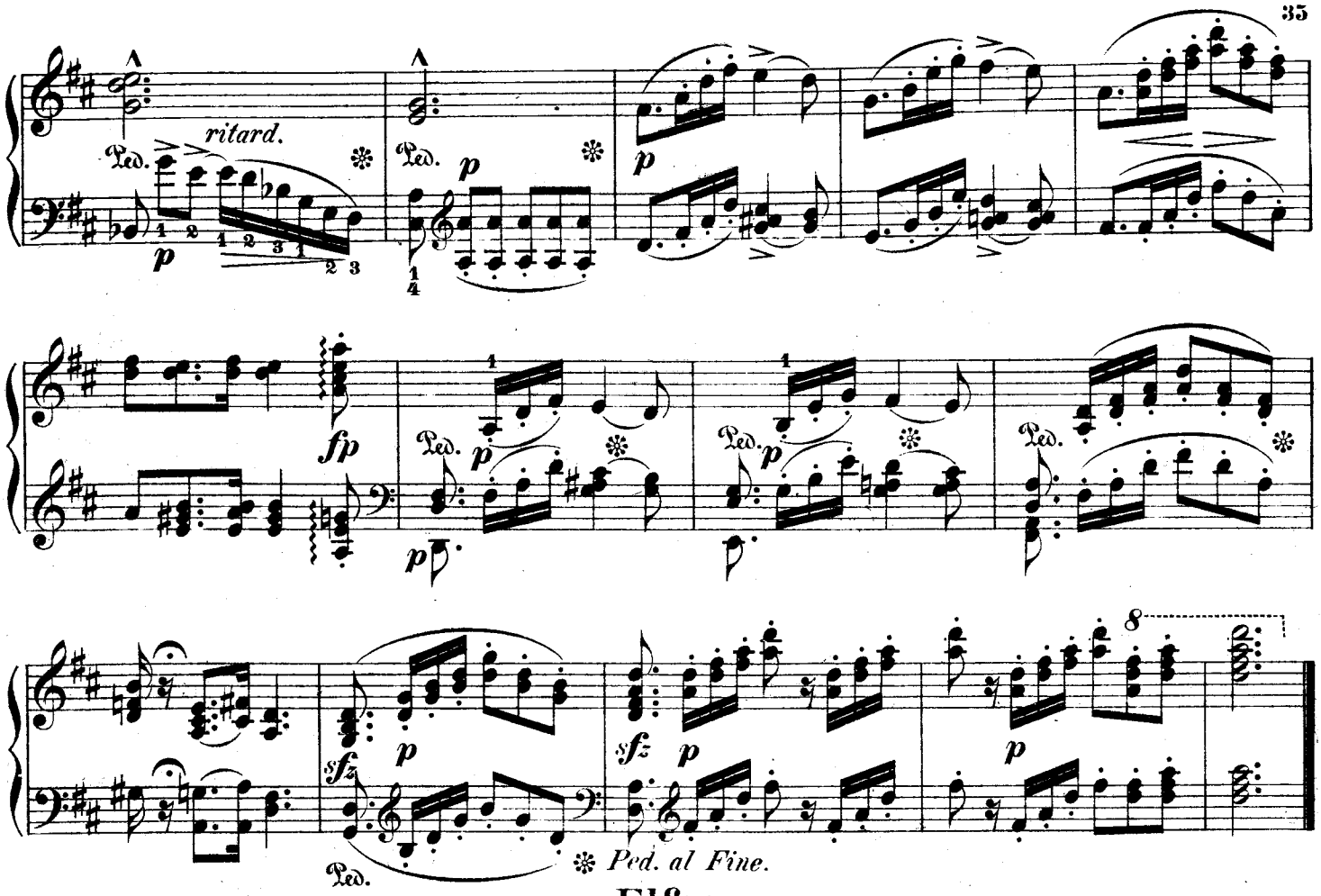

Elfes.

2.

Un poco vivo, leggiero. ♩ = 88.

24.

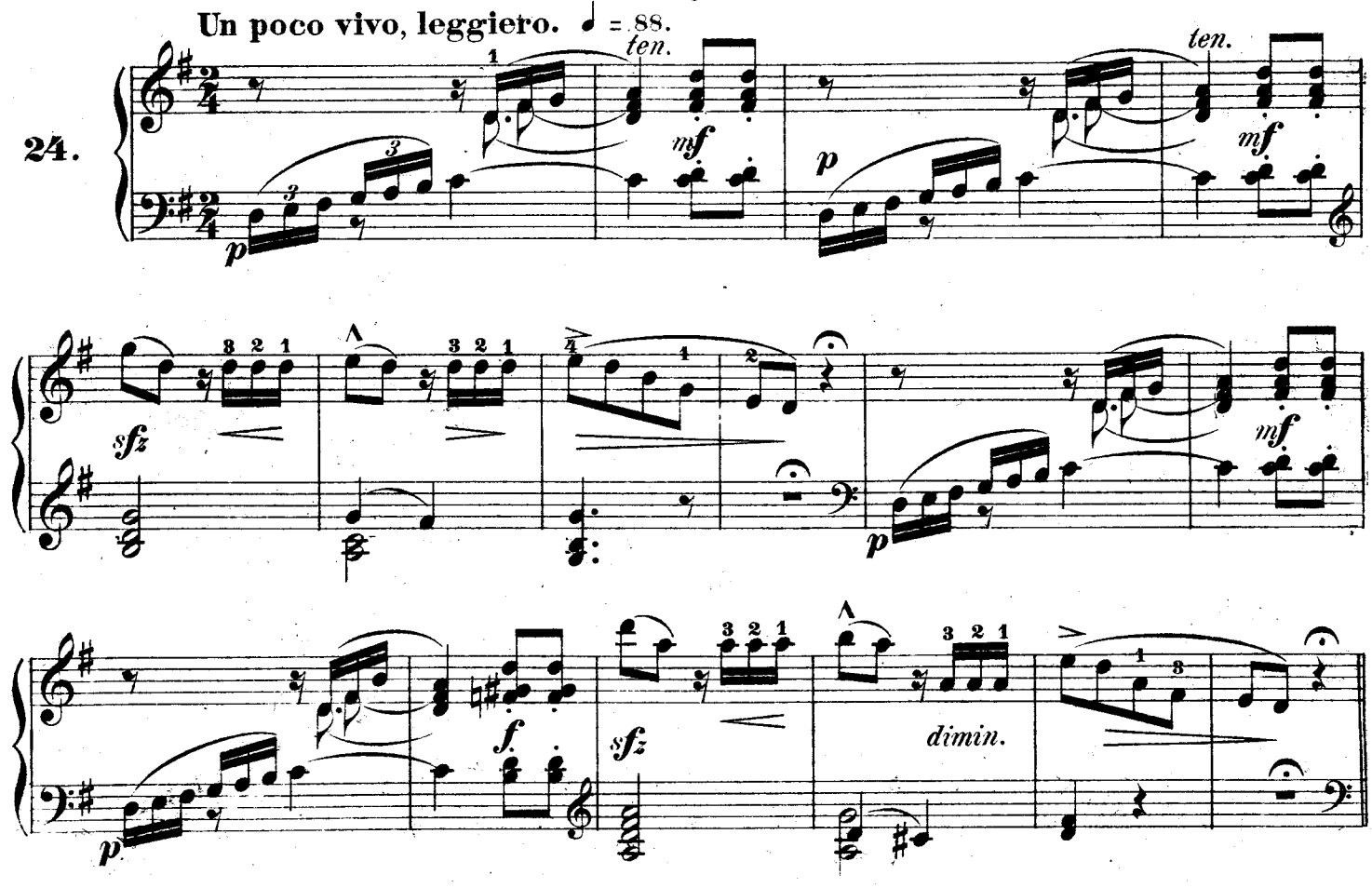

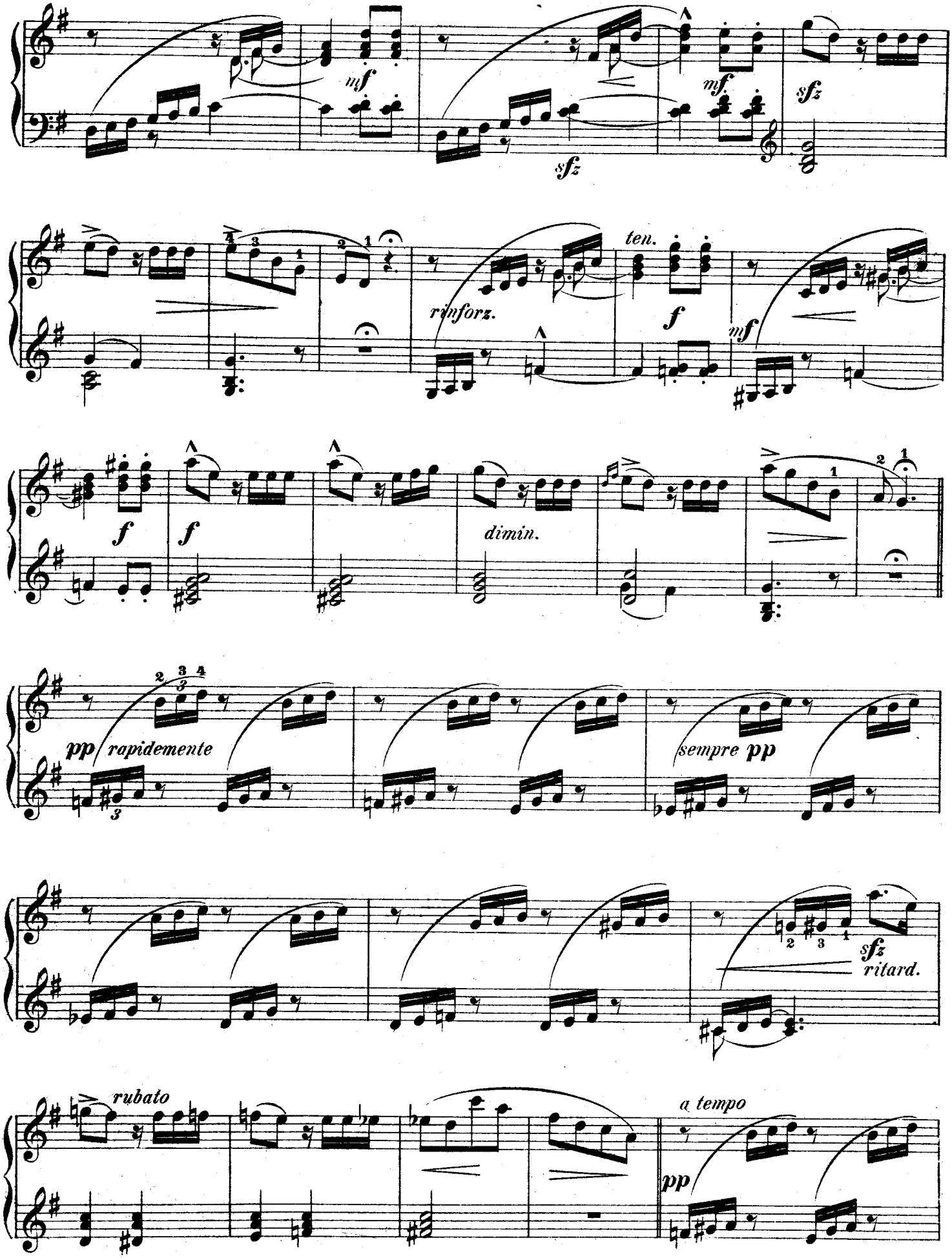
mf
sfz
mf
sfz
rinforz.
ten.
f
mf
f
f
dimin.
pp rapidemente
sempre pp
sfz
ritard.
rubato
a tempo
pp

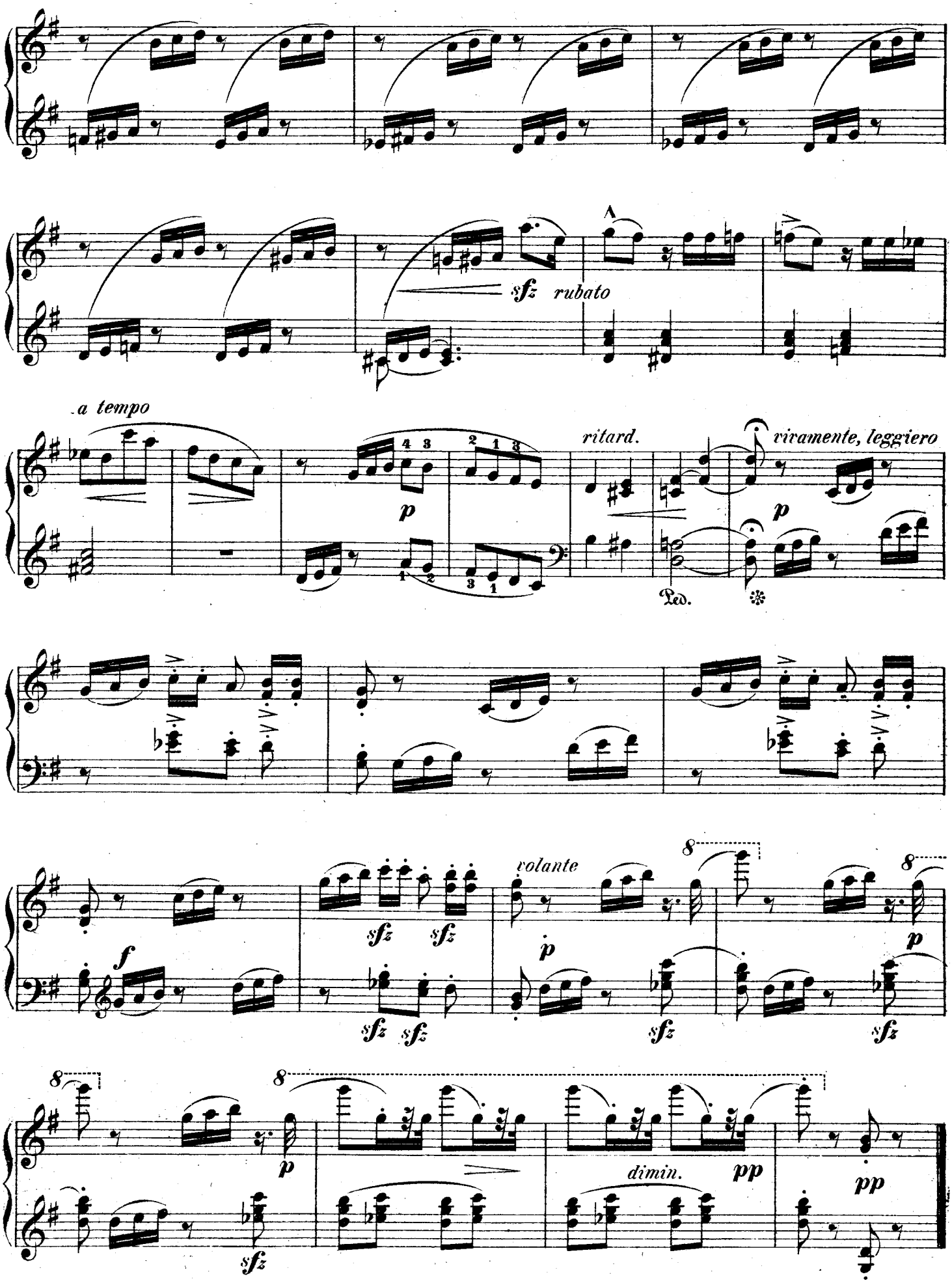
sfz rubato
a tempo
ritard.
viramente, leggiero
Ped.
volante
dimin.