Elfes.

1.

Stephen Heller.

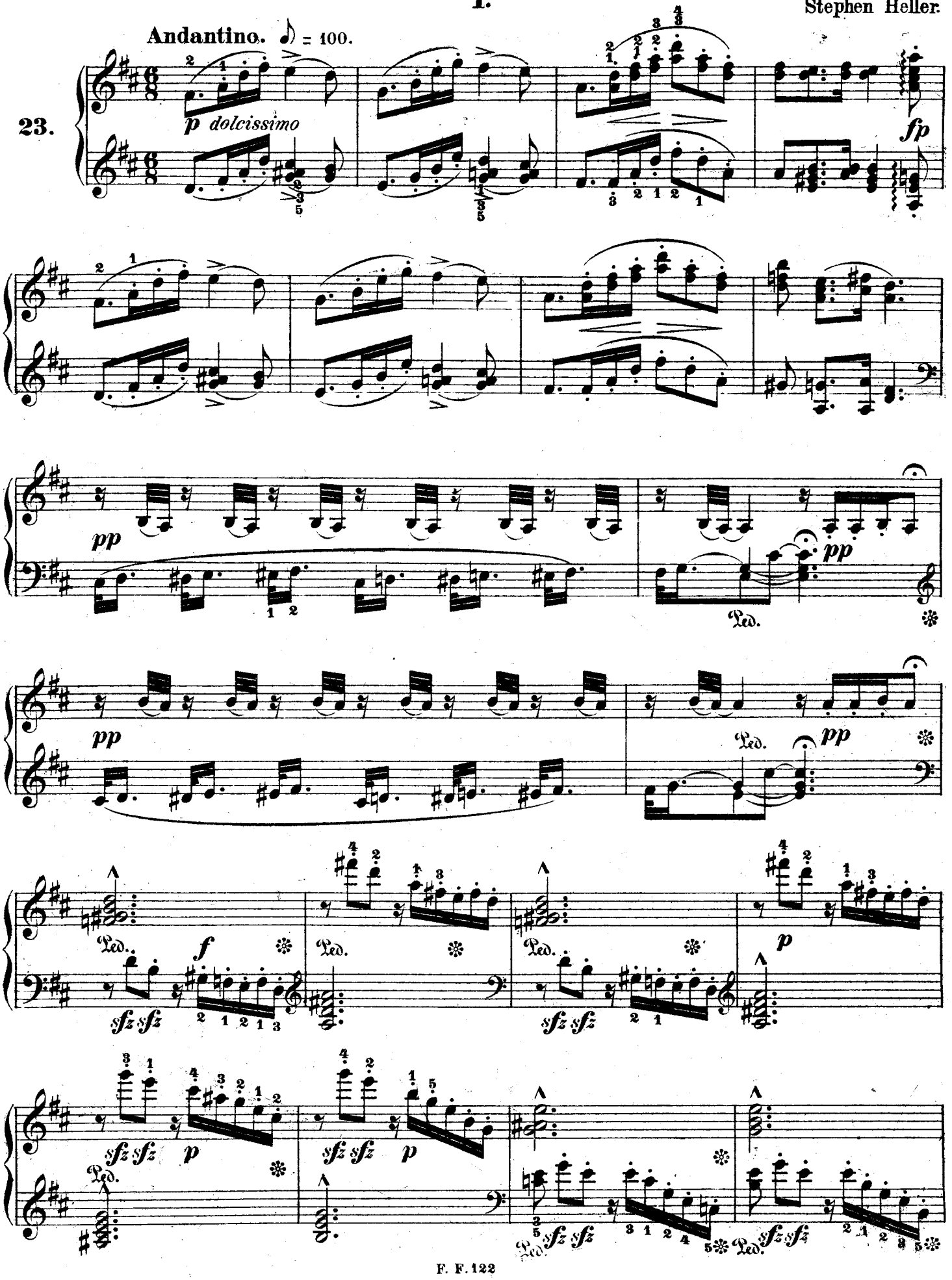

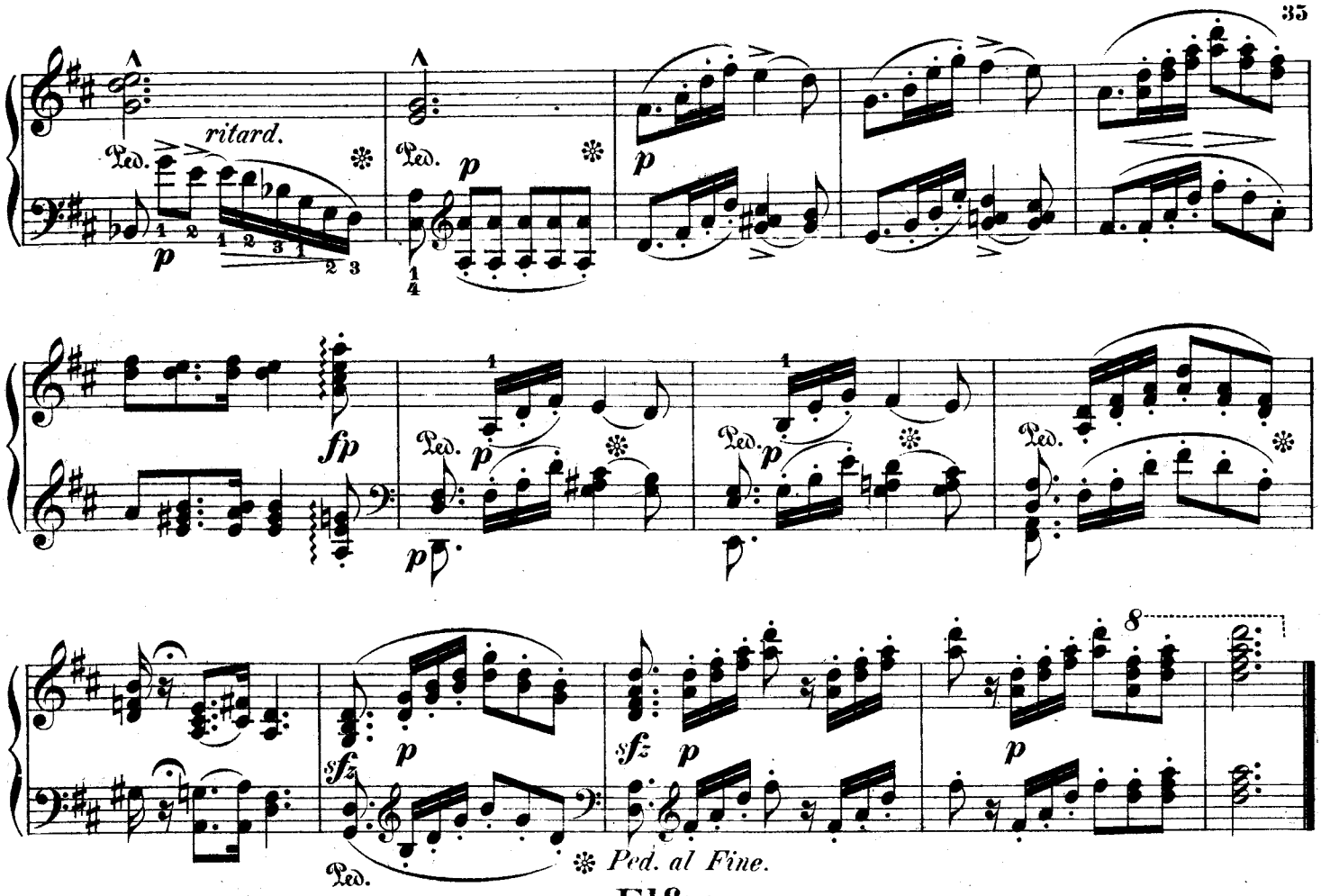

Elfes.

2.

Un poco vivo, leggiero. ♩ = 88.

24.

