Curieuse histoire.

Stephen Heller, Op. 138. Bk. 2.

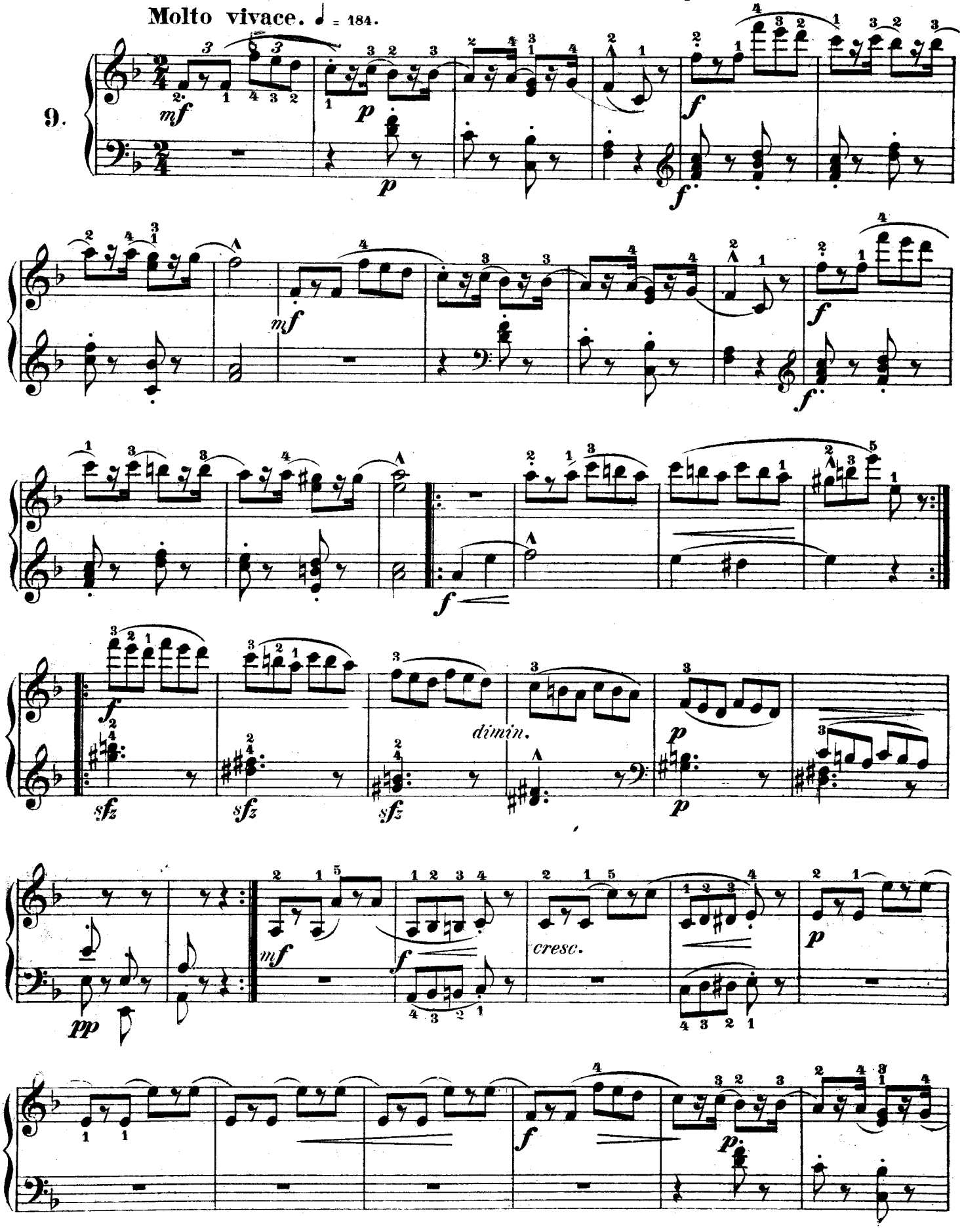

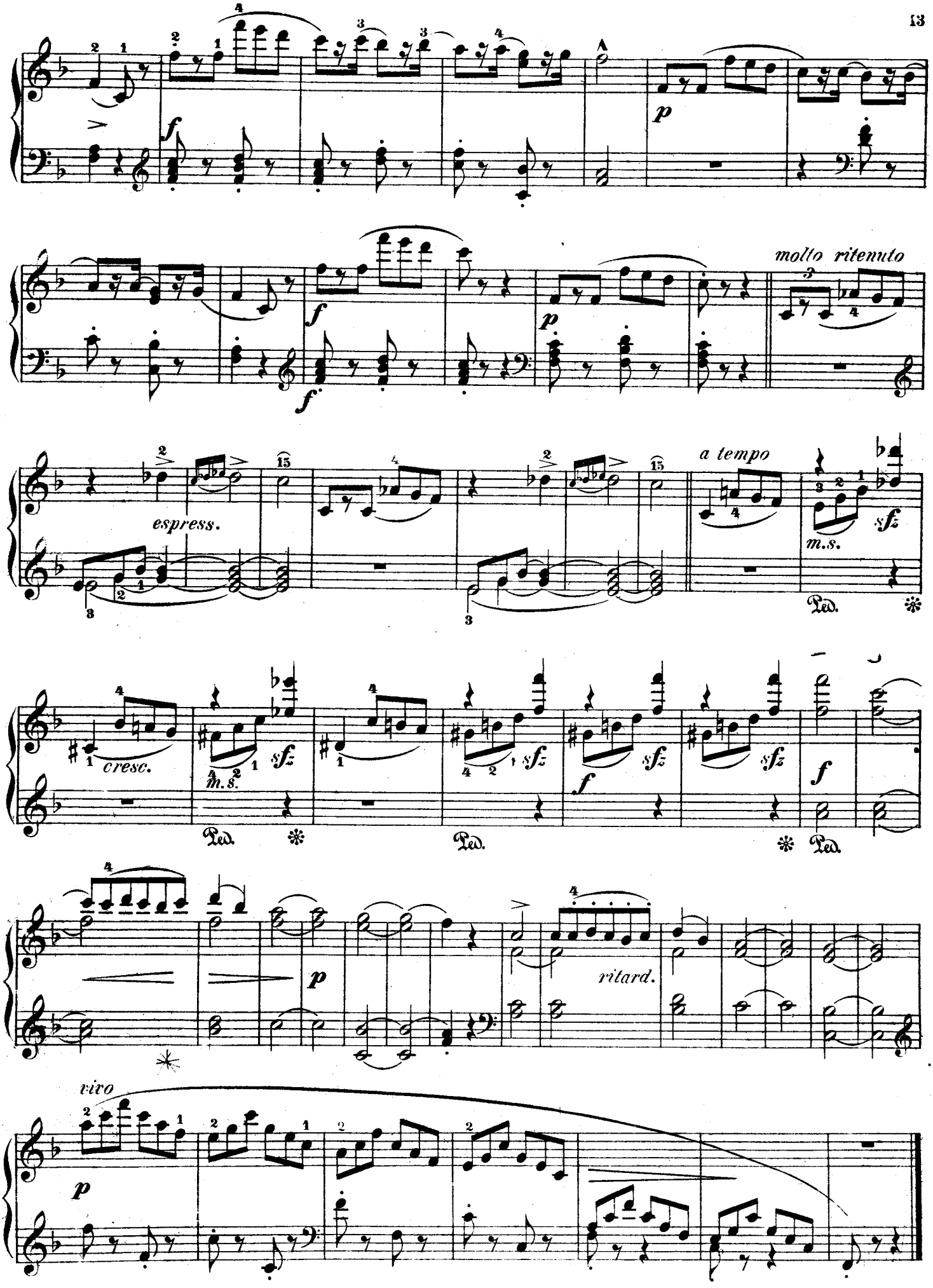
molto ritenuto
espress.
a tempo
m.s.
cresc.
ritard.
vivo