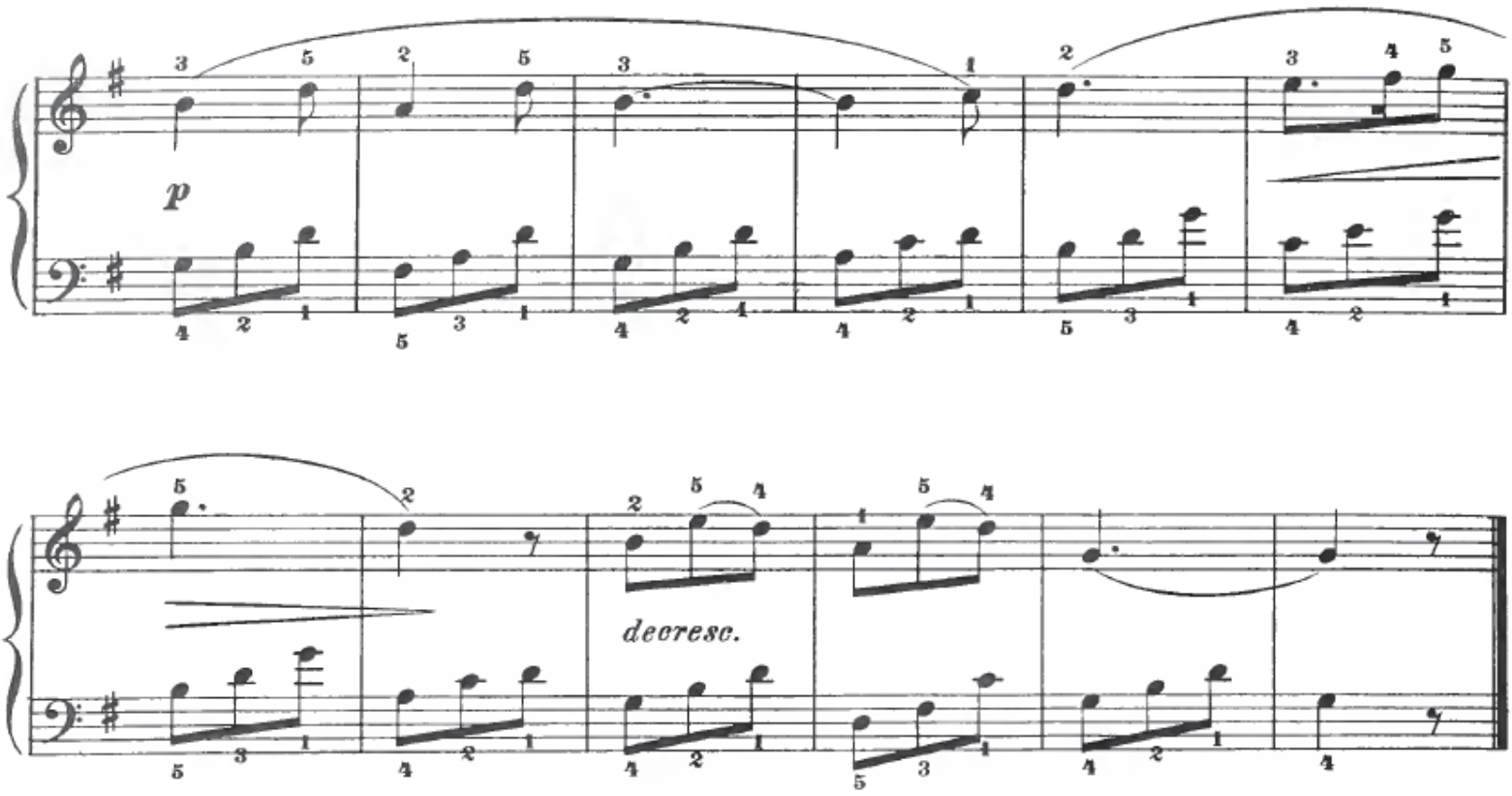


# Waltz.

## Walzer.

Moderato.

11.

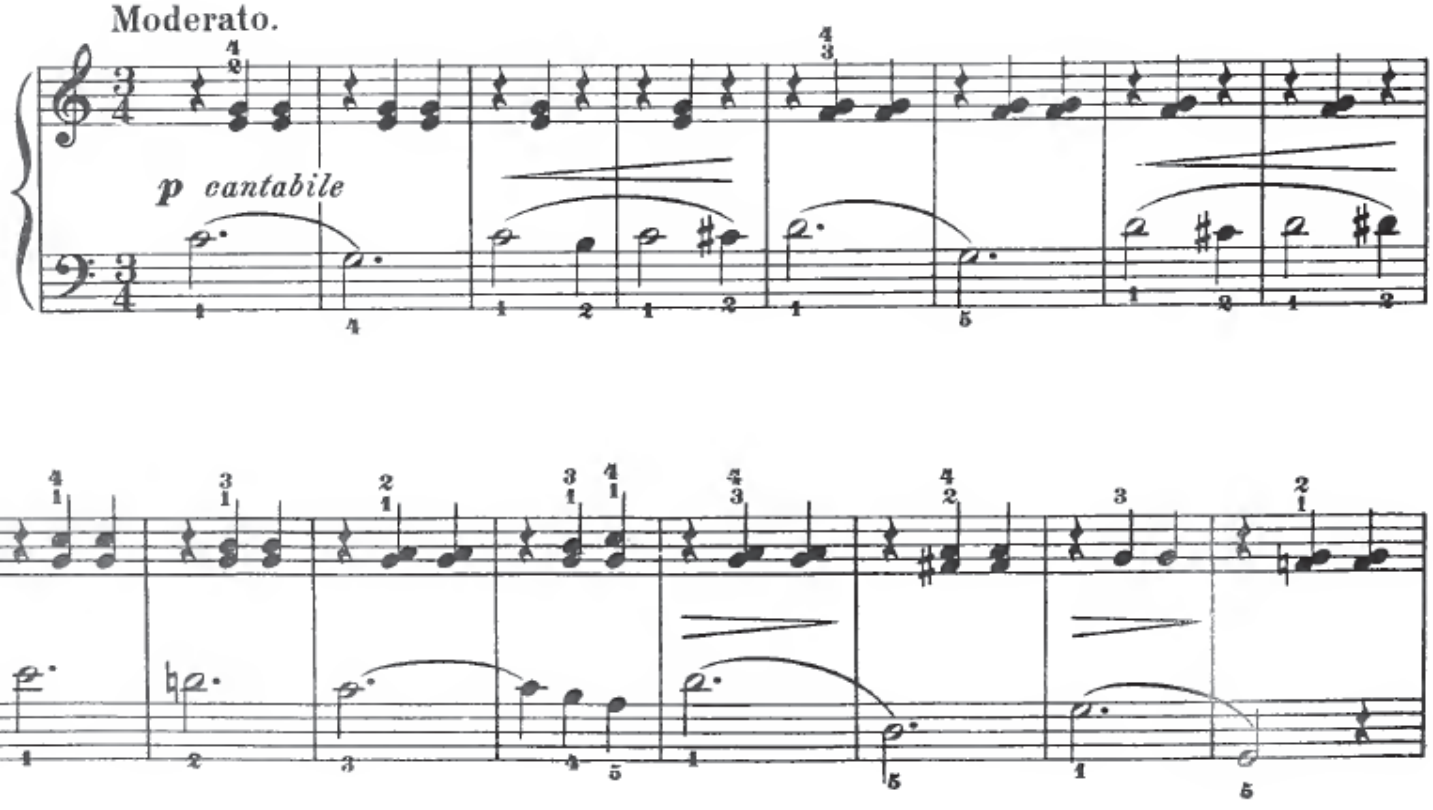

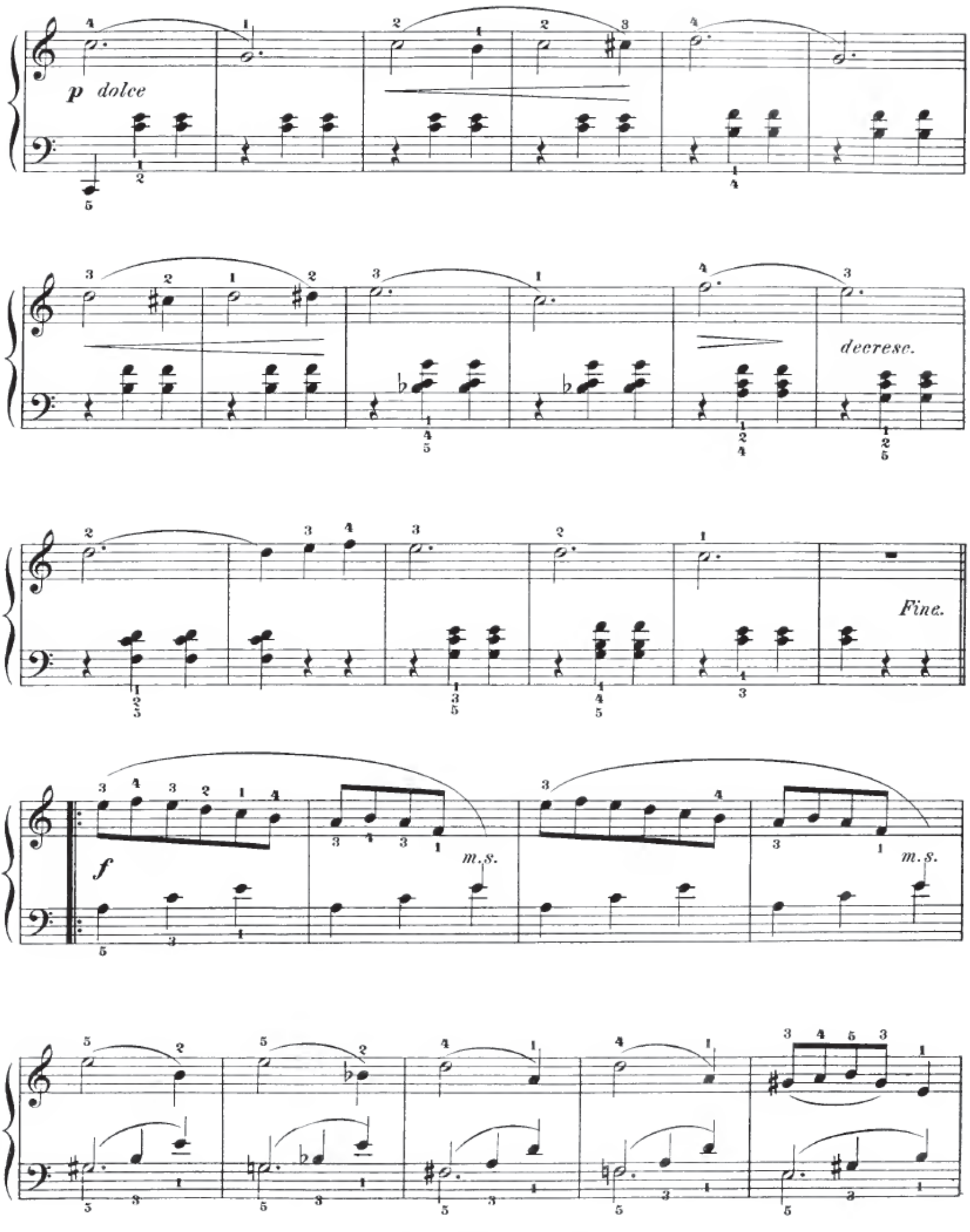
p dolce
decresc.
Fine.
f
m.s.
m.s.

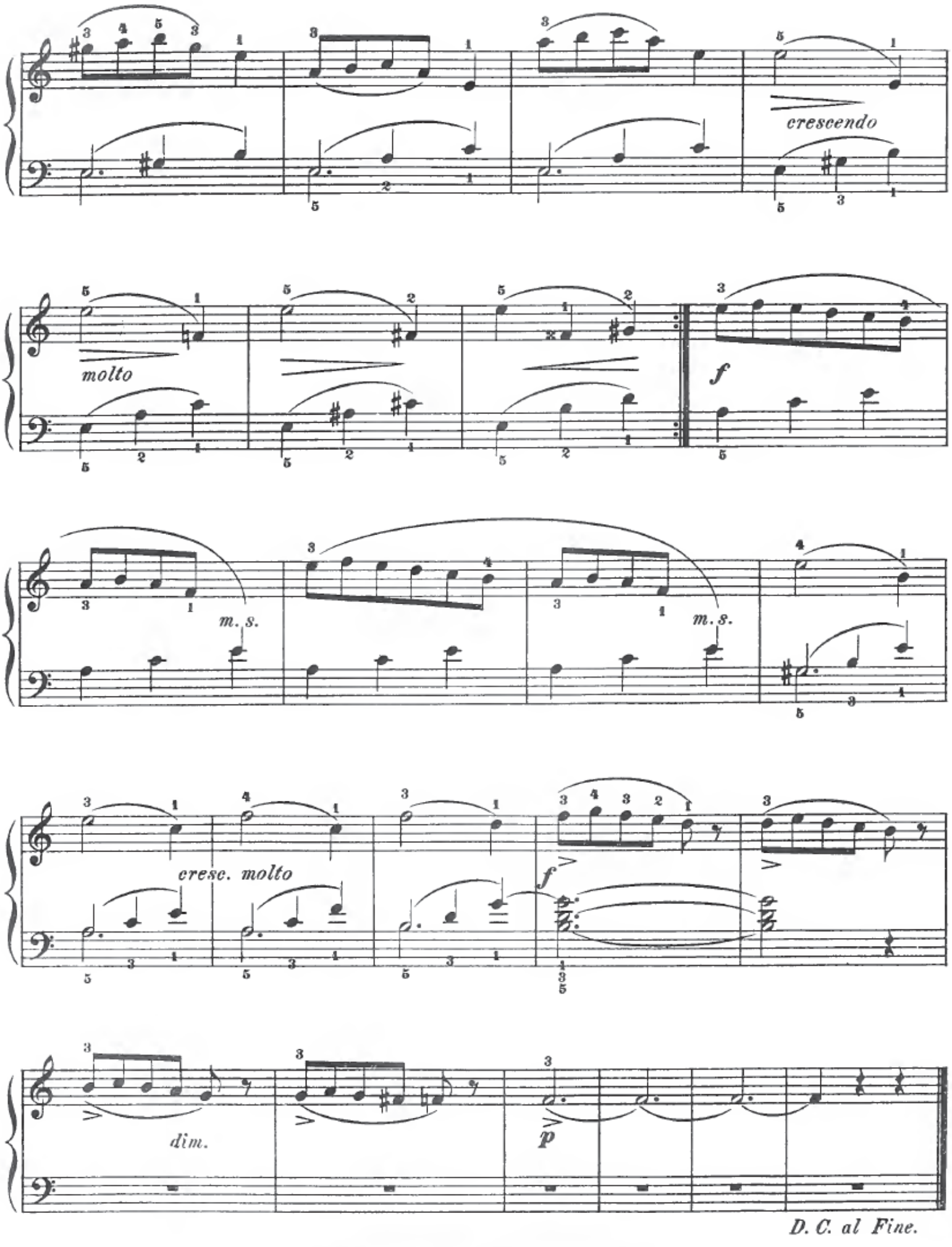
crescendo
molto
f
m. s.
m. s.
cresc. molto
f
dim.
p
D. C. al Fine.