Der Trompeter

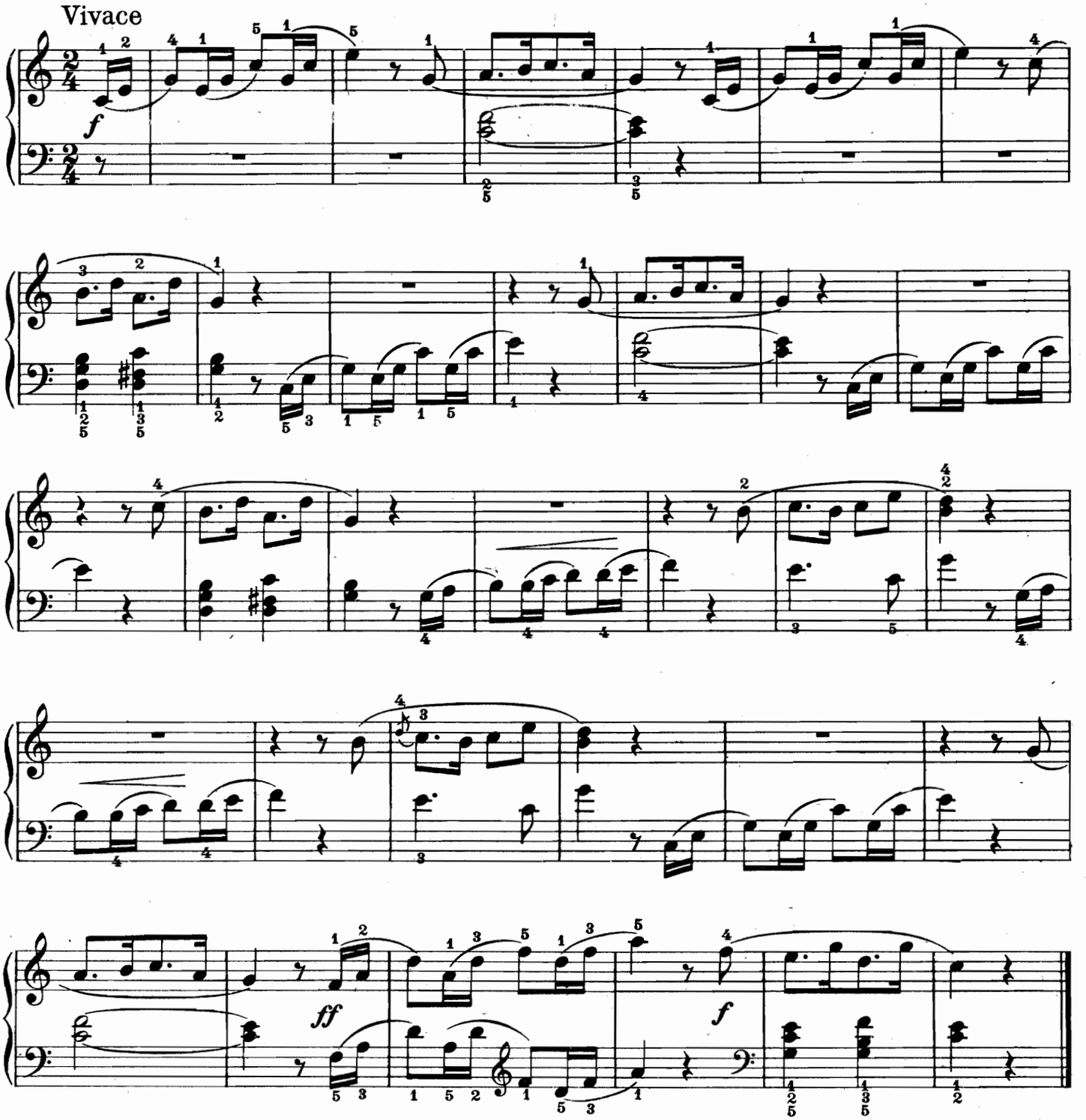

Klage

