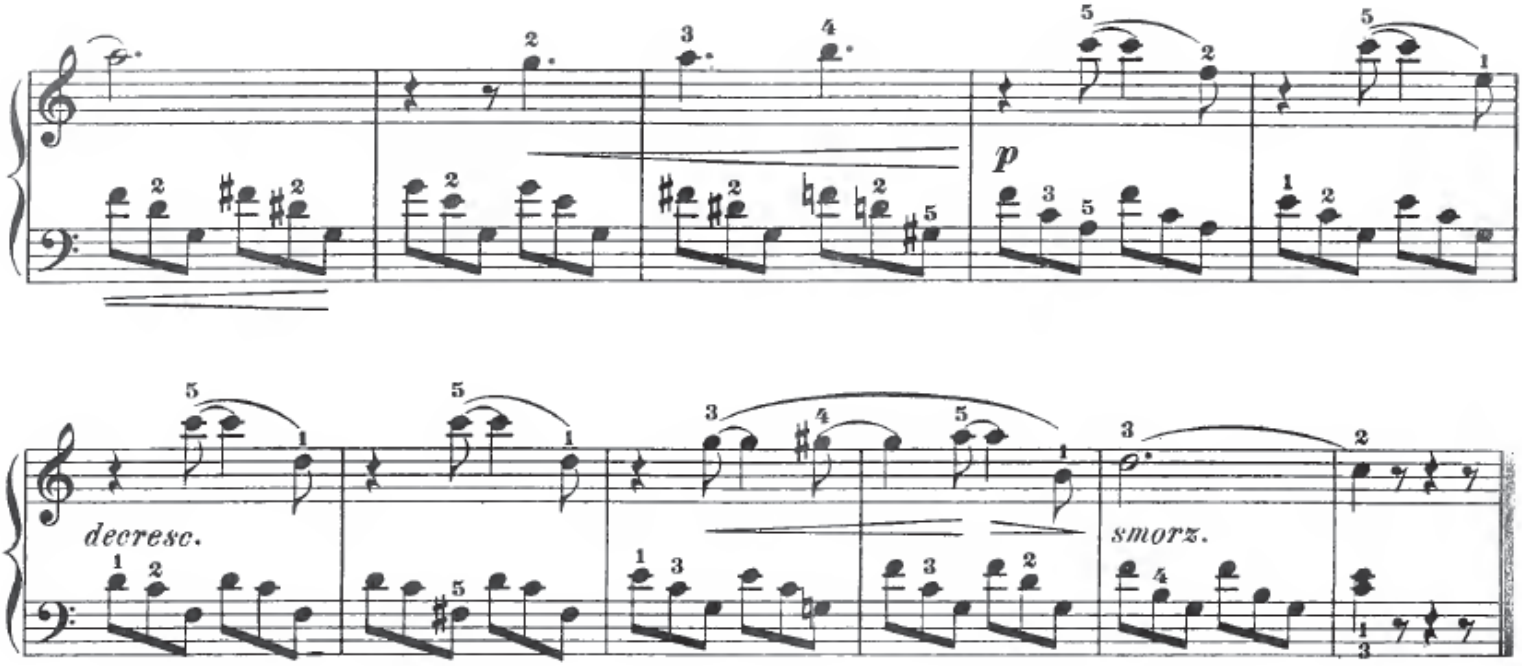

Sunday.

Sonntag.

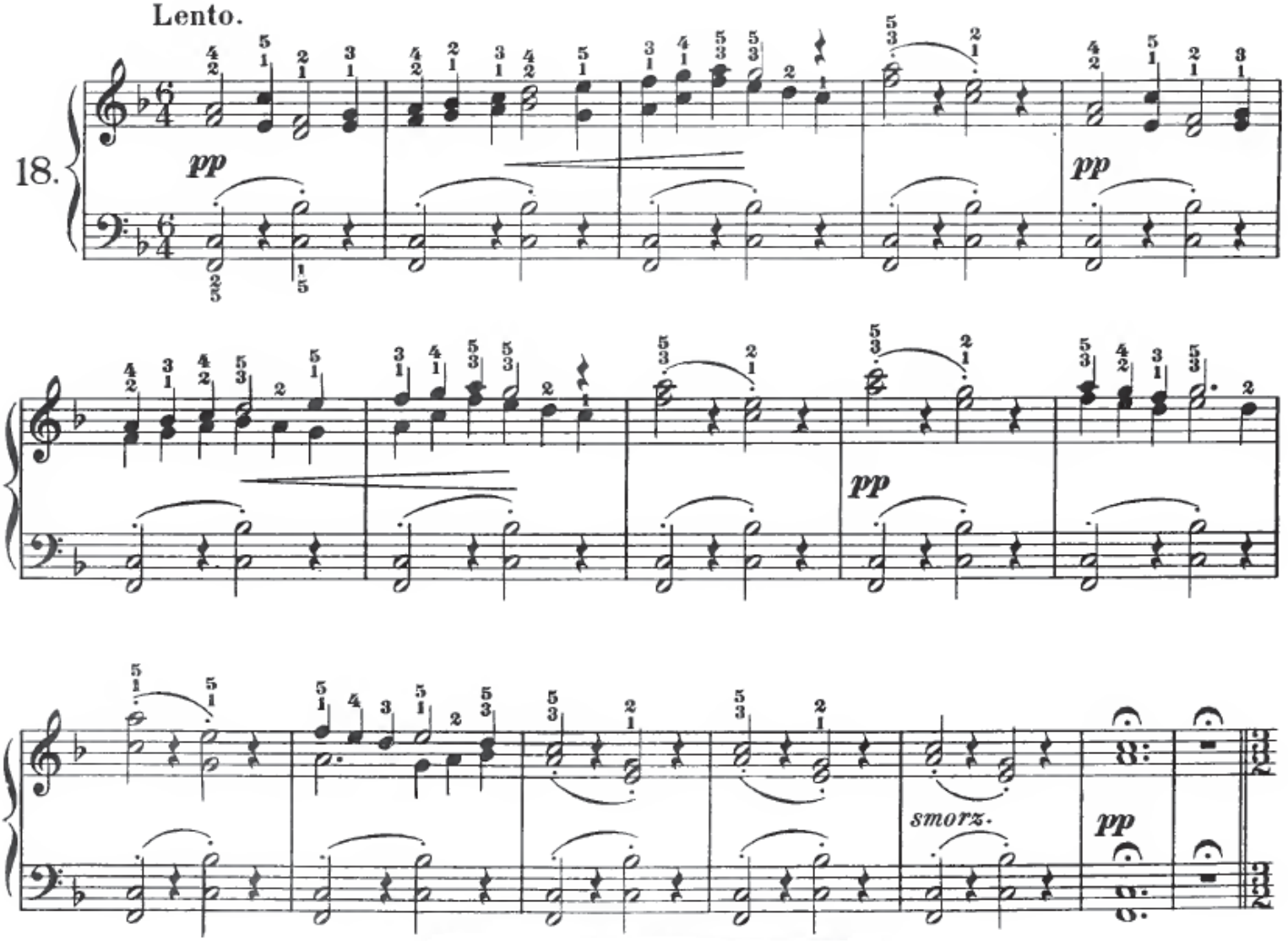

Choral. Praise the Lord, the Almighty King of Glory.
Lobe den Herren, den mächtigen König der Ehren.

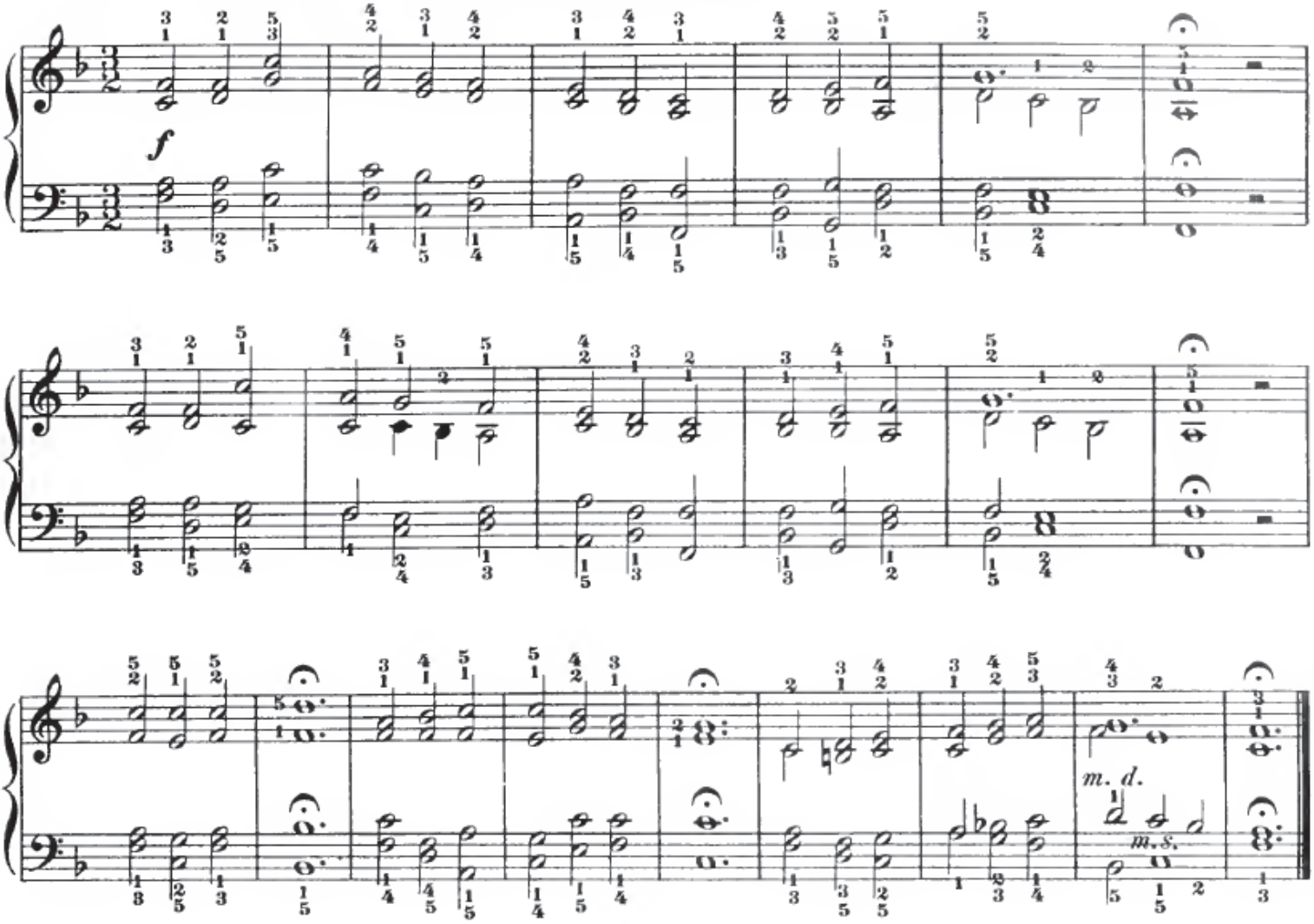

Hunting Song.

Jagdstück.

Vivace.

19.

