Lied.

Song. * Chanson.

Edited by Philip Hale. C. Gurlitt, Op. 172.

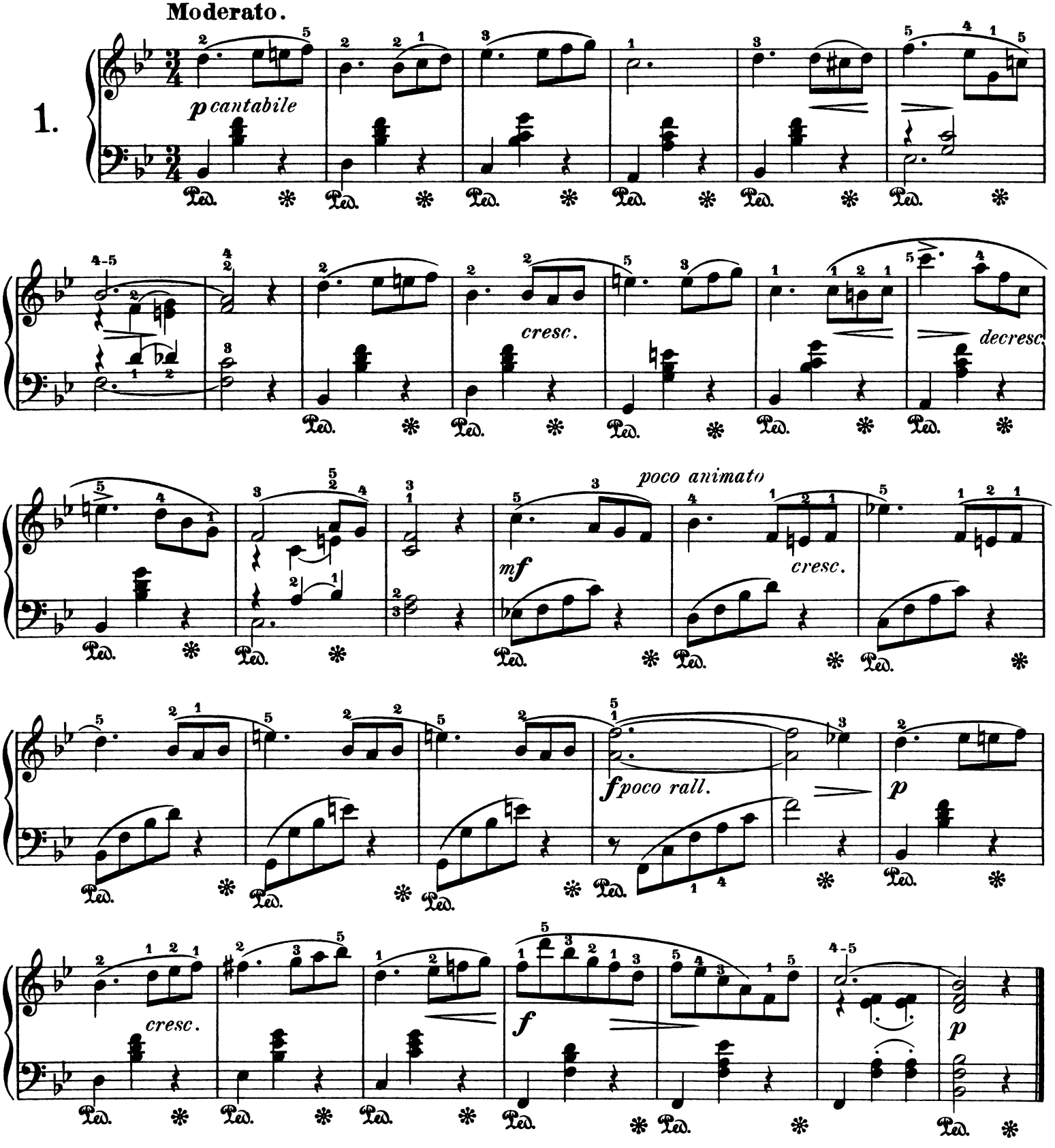

Copyright 1890 Arthur P. Schmidt.