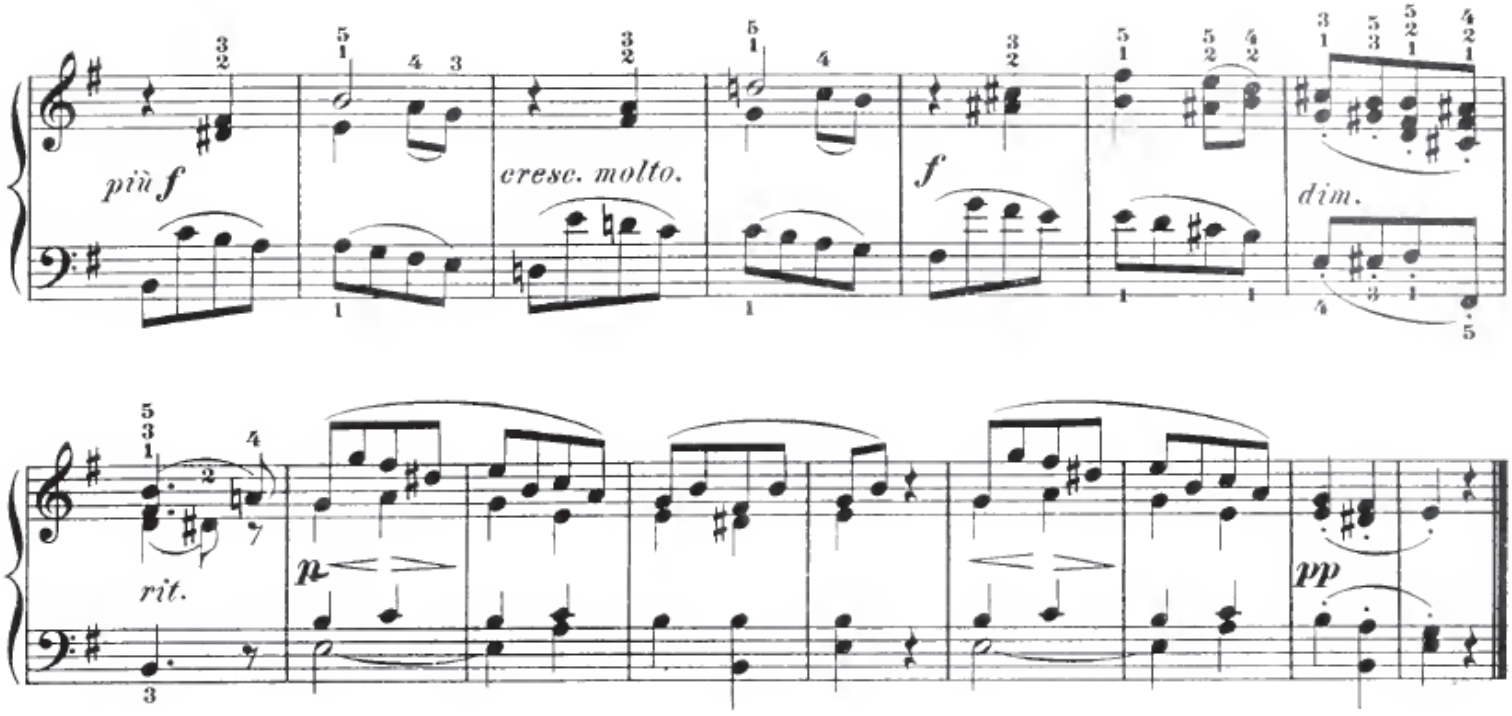

Scherzo.

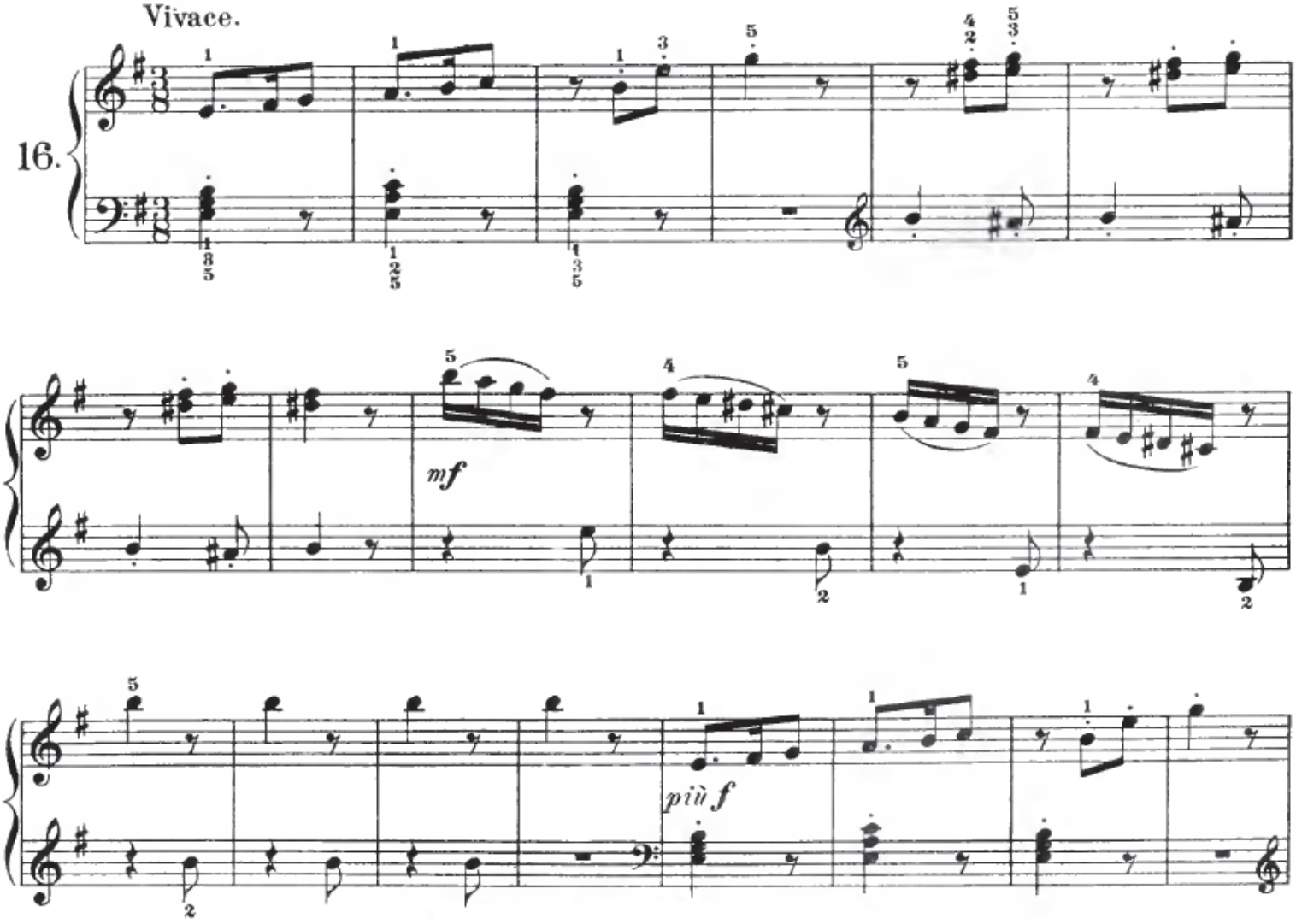

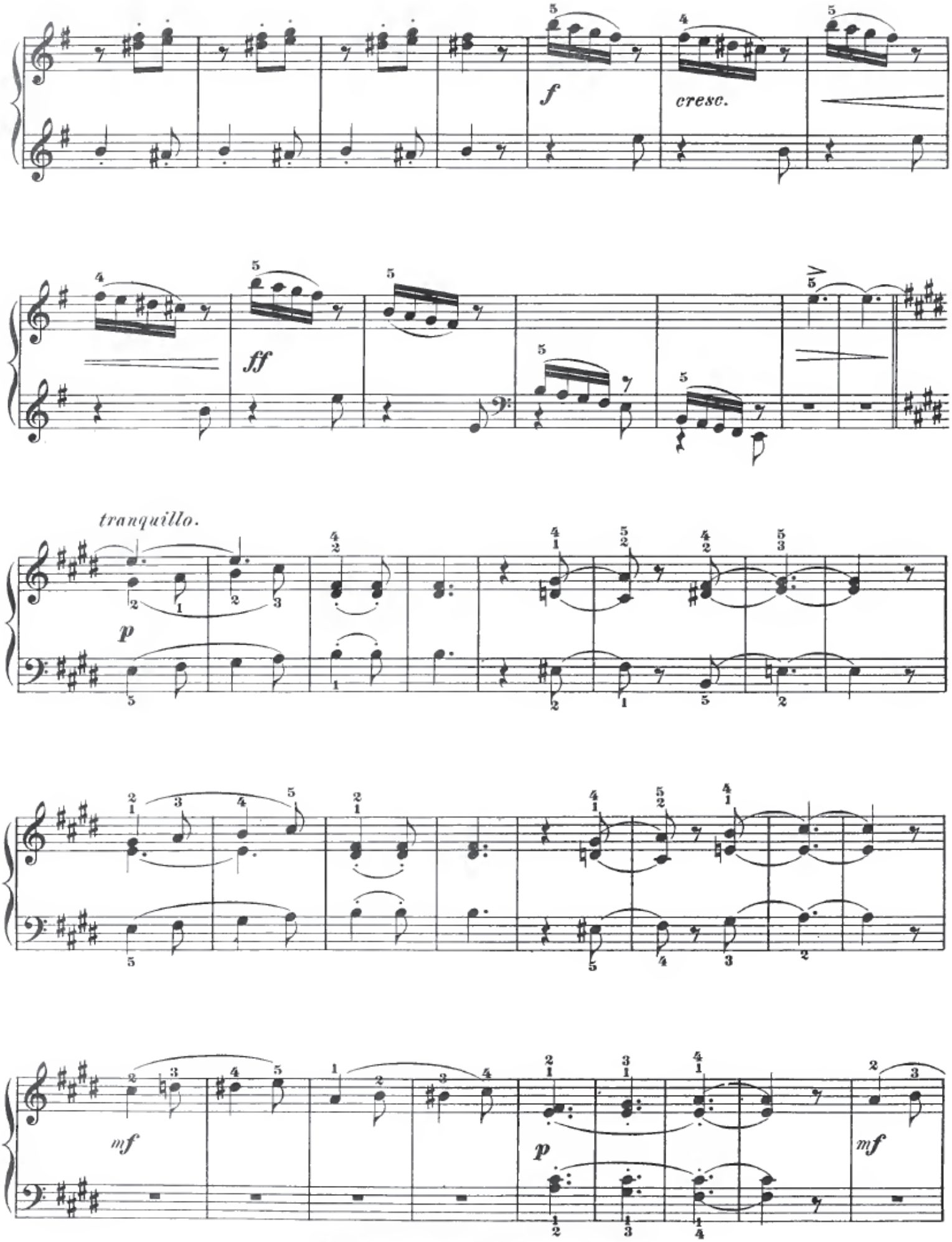
f
cresc.
ff
tranquillo.
p
mf
p
mf

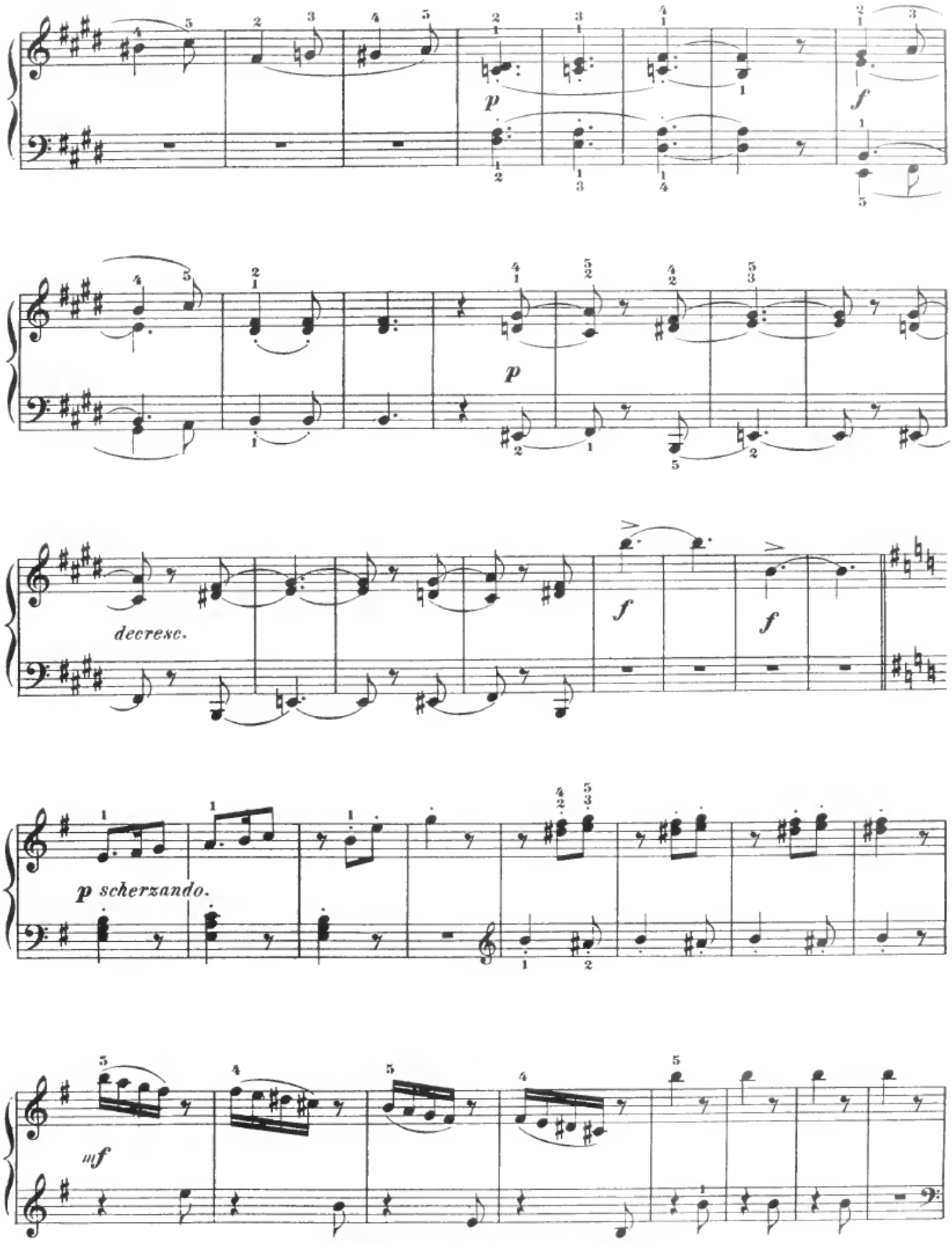
p
f
p
decresc.
f
f
p scherzando.
mf

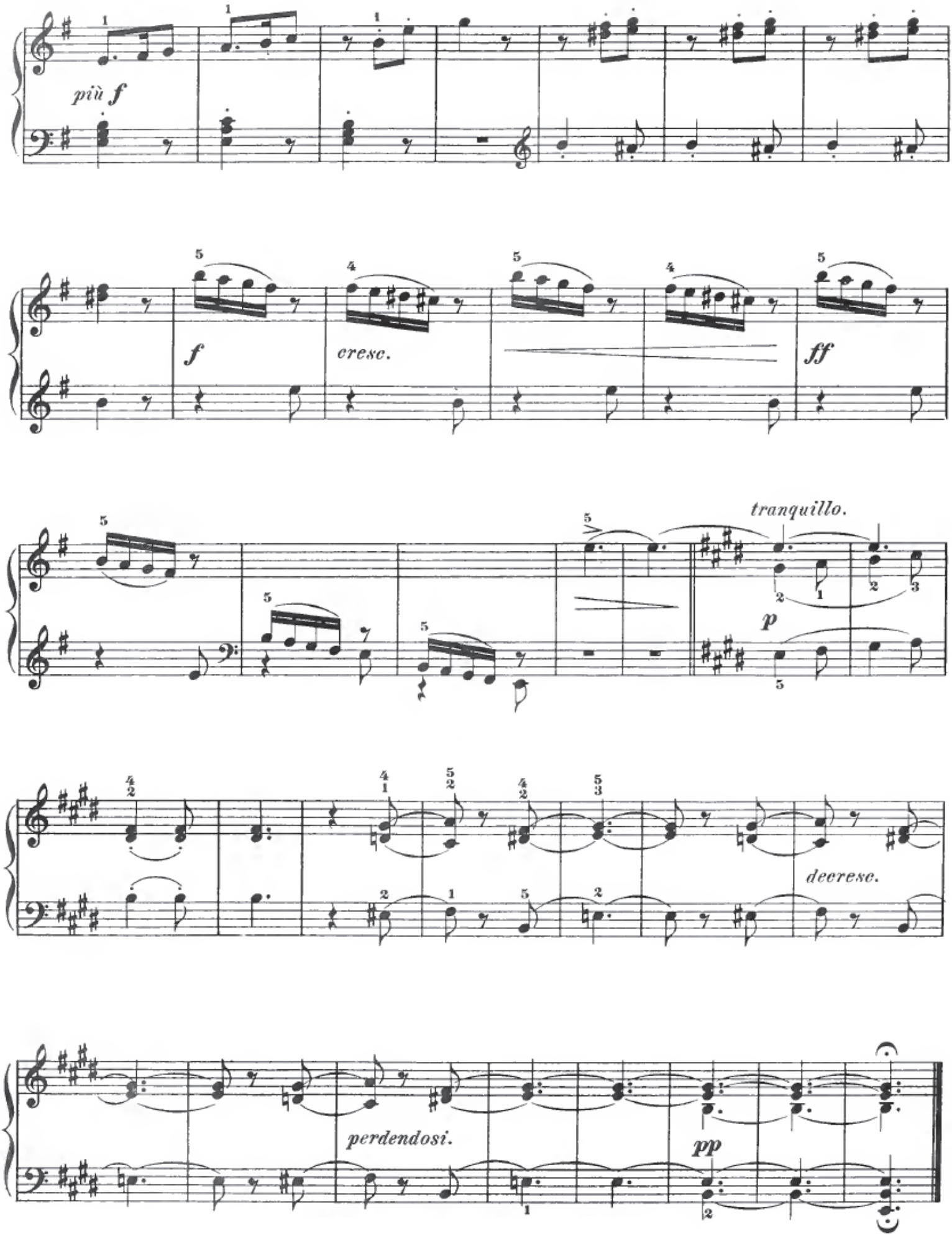
più f
f
cresc.
ff
tranquillo.
p
decresc.
perdendosi.
pp