Salto Mortale.

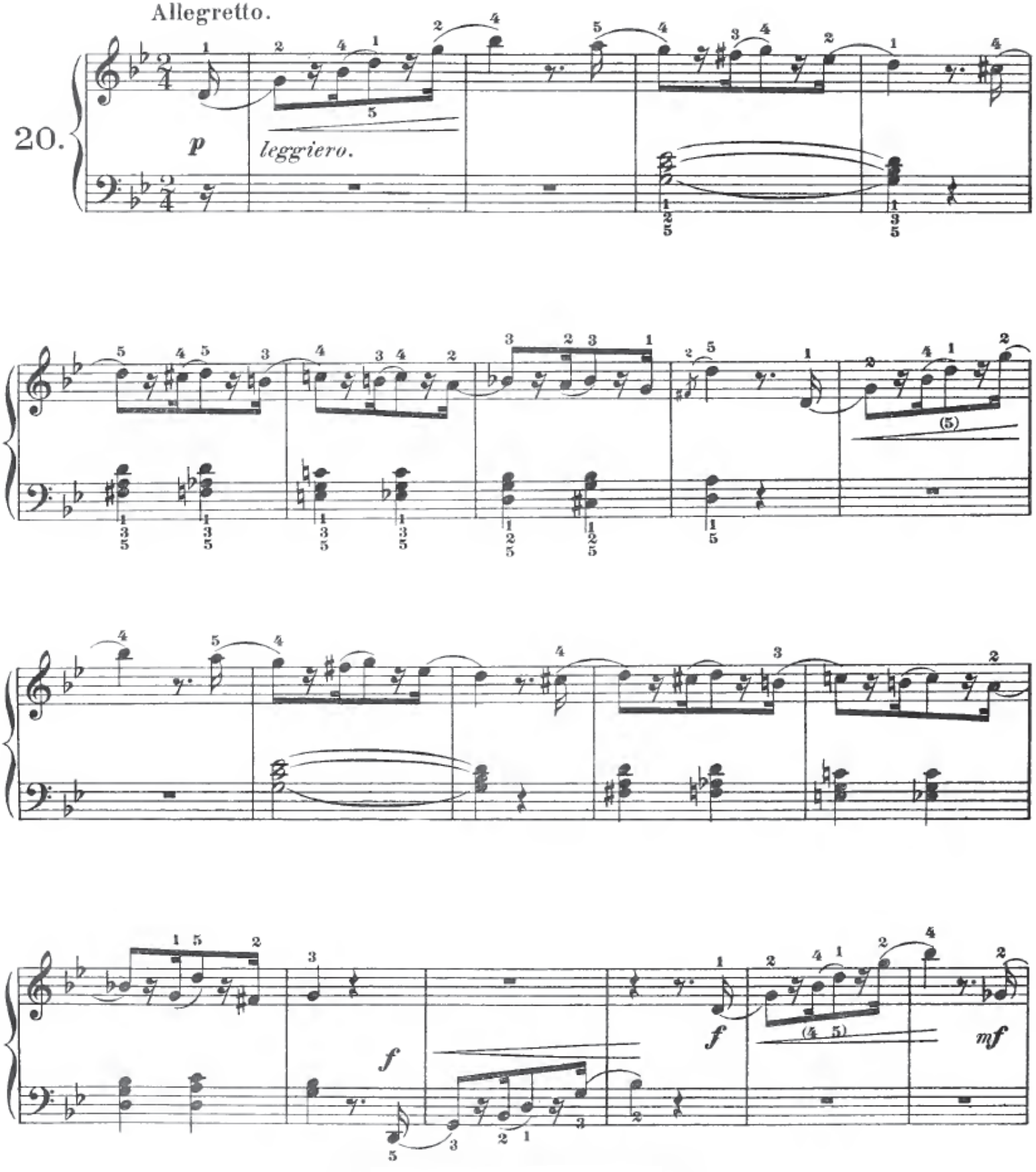

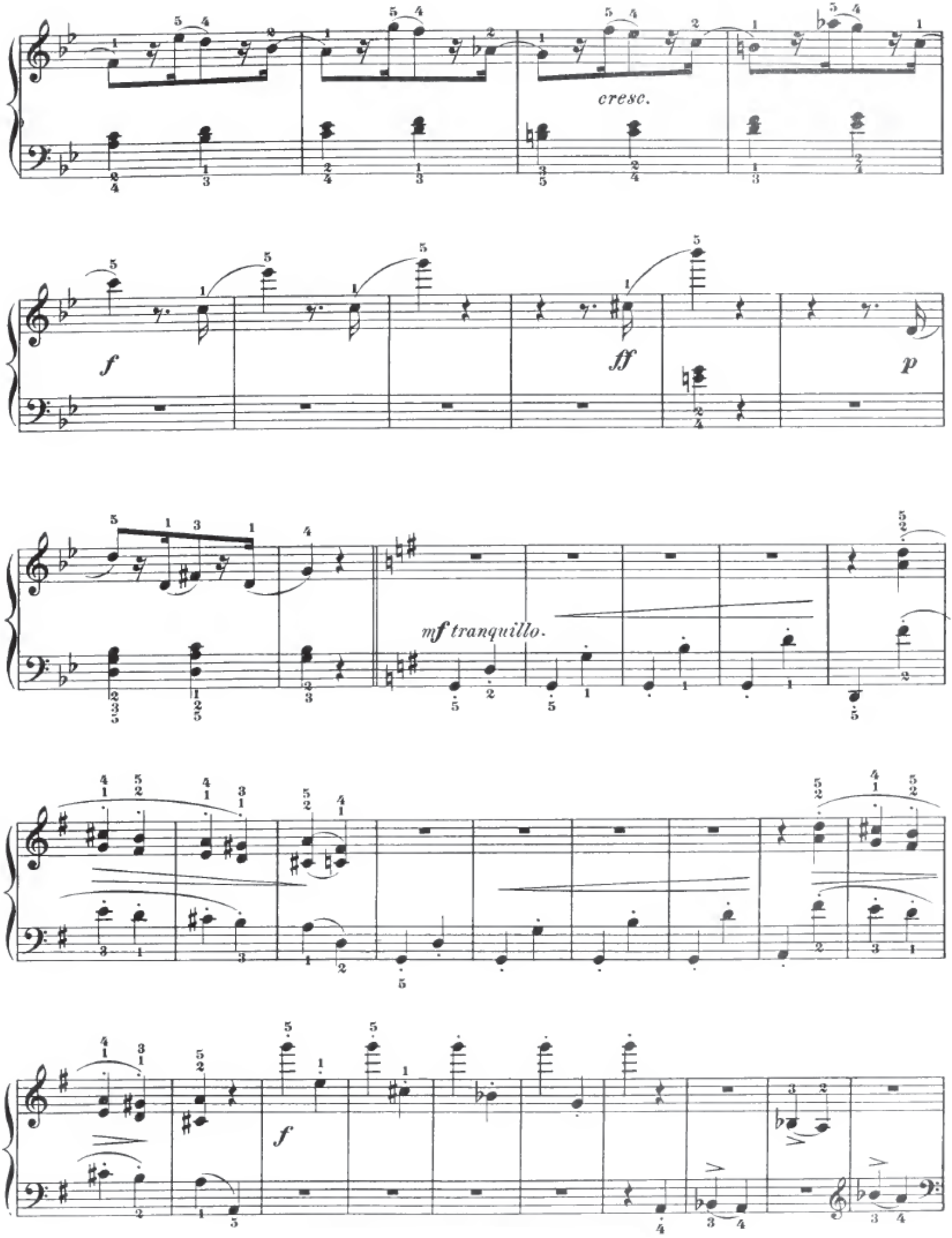
cresc.
f
ff
p
mf tranquillo.
f

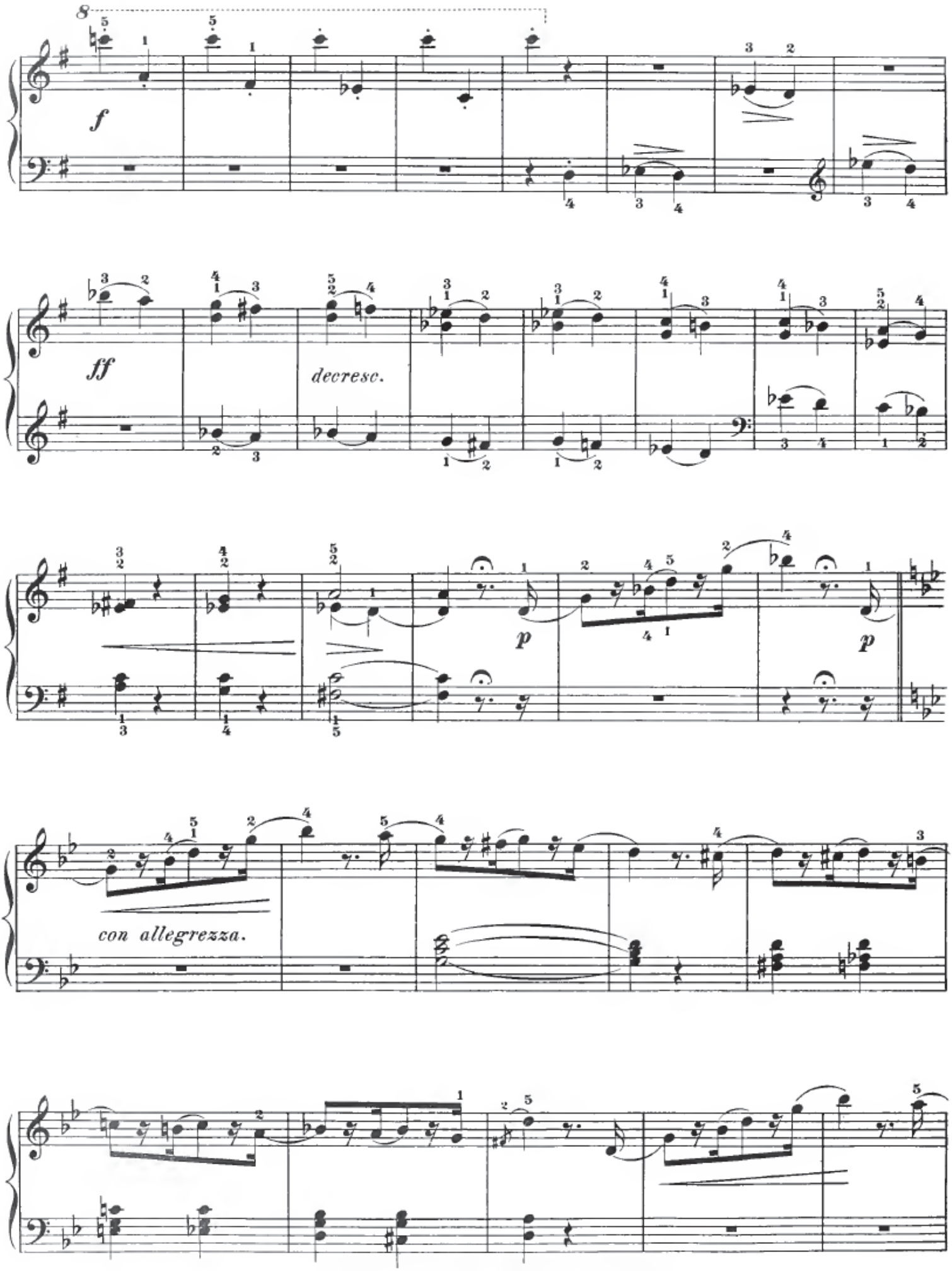
8
f
ff
decresc.
p
p
con allegrezza.

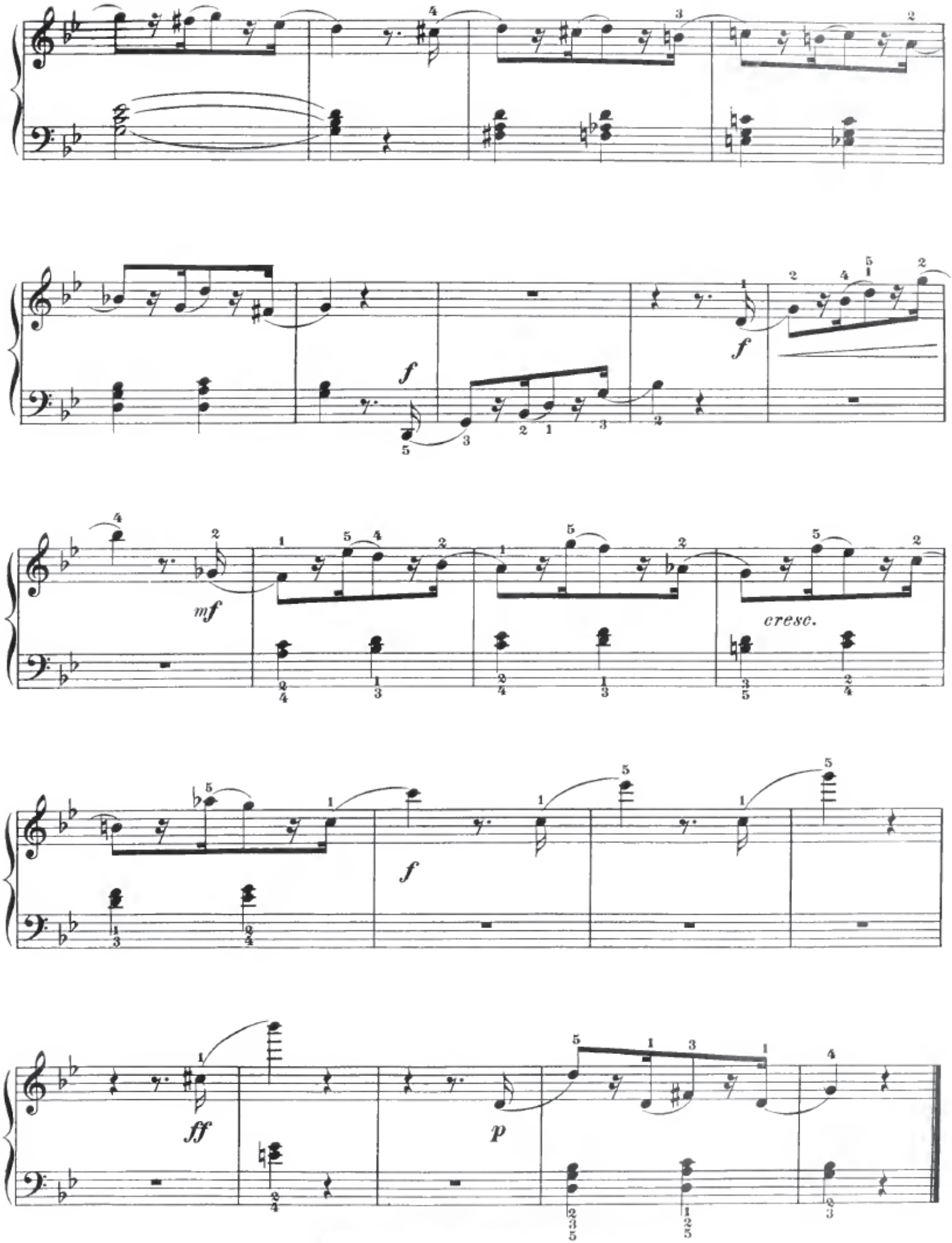
f
f
mf
cresc.
f
ff
p