FRISCH GEWAGT!

ONWARD! EN AVANT!

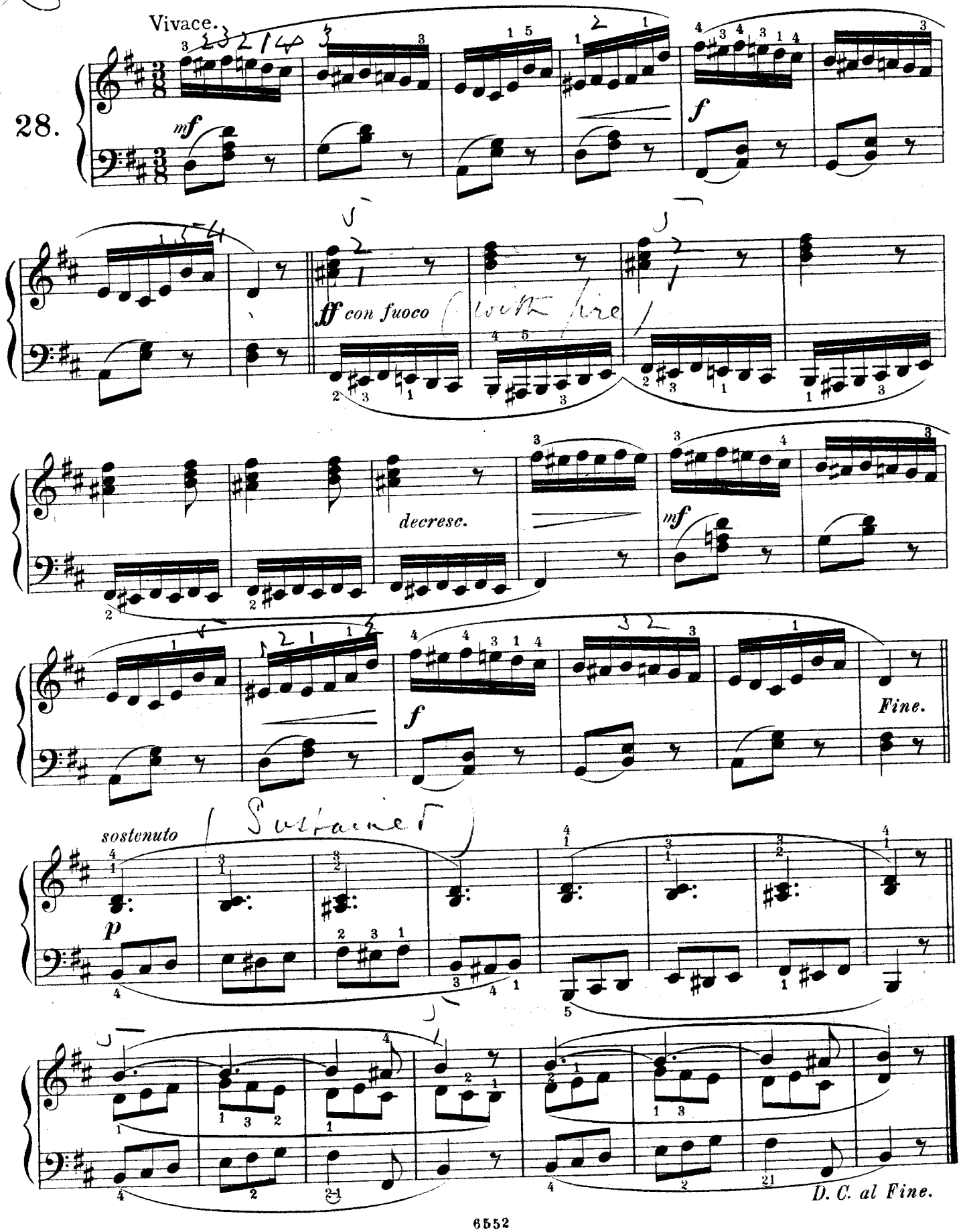

Da Capo