MORGENGRUSS.

MORNING GREETING. SALUTATION DU MATIN.

Revised, phrased and fingered by O. Thümer.

C. Gurlitt, Op. 130.

Moderato.

1.

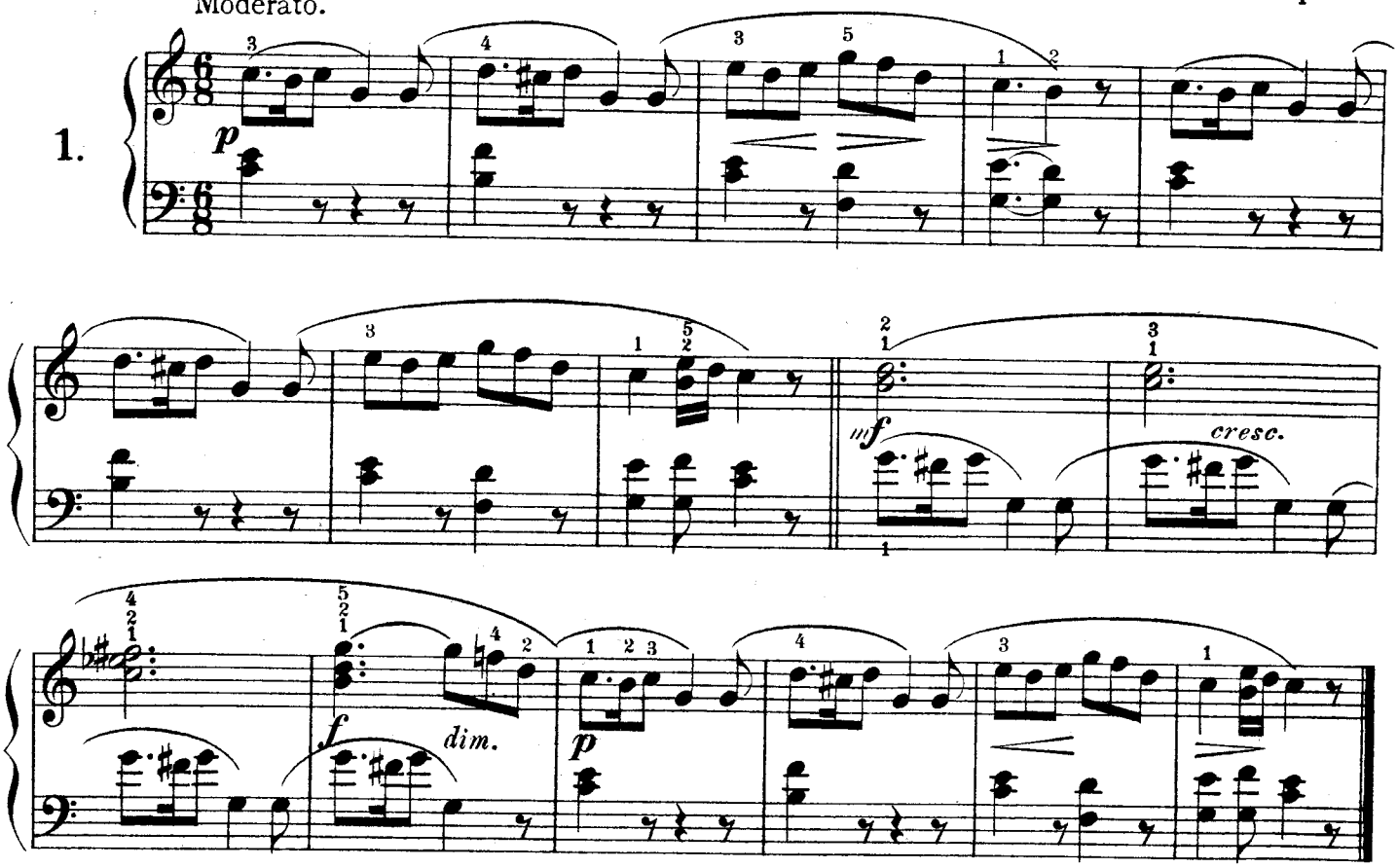

WILDER KNABE.

MISCHIEVOUS BOY. LE GARÇON IMPETUEUX.

Con moto.

2.

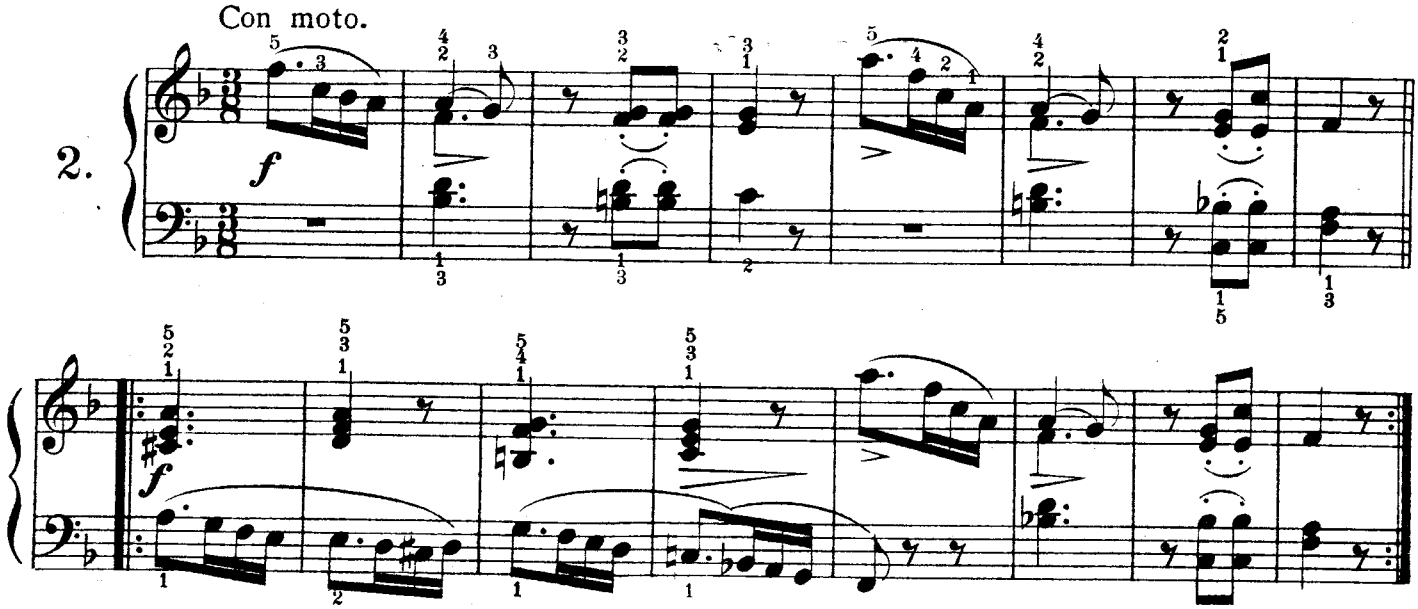

Copyright 1910, by Augener Limited.