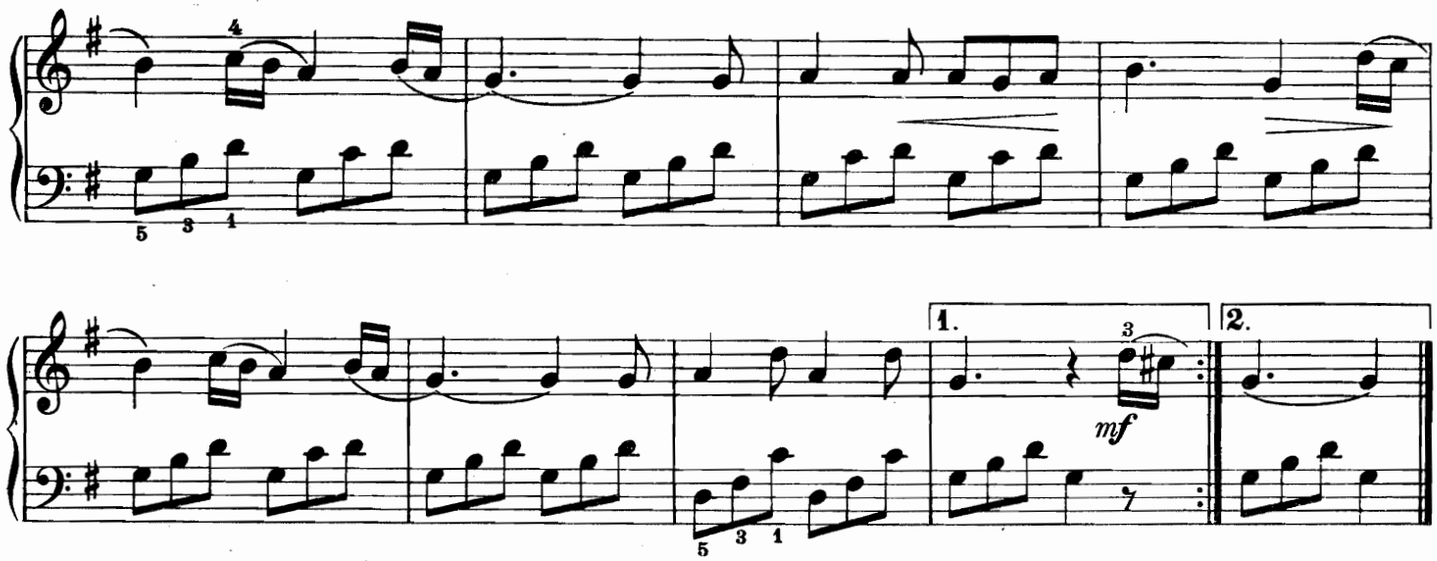

Marsch der Jugend

Vivace, ma non troppo

