Sehnsucht

Moderato

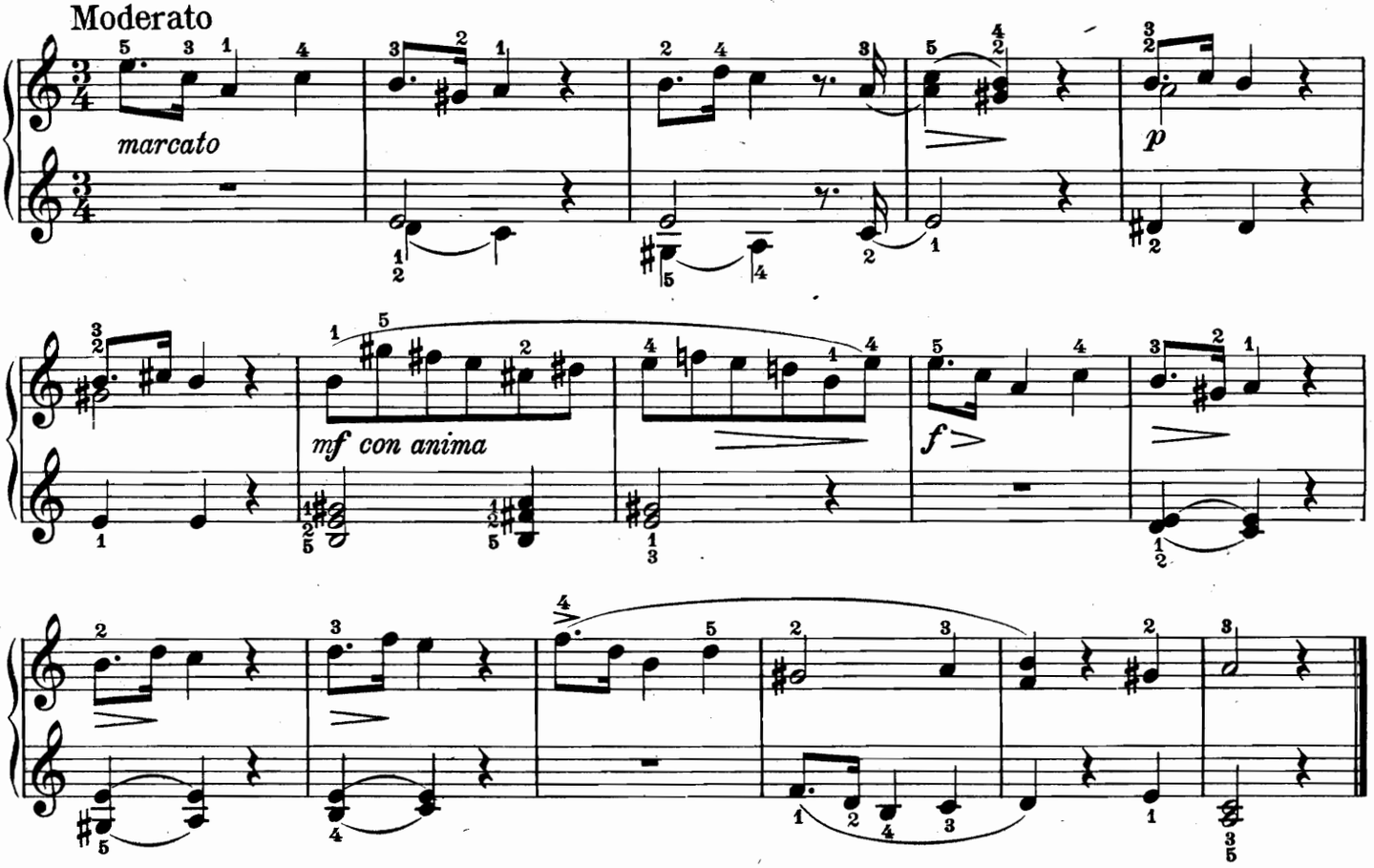

In Gedanken

Moderato

