Loss.
Verlust.

Andante con espressione.

15.

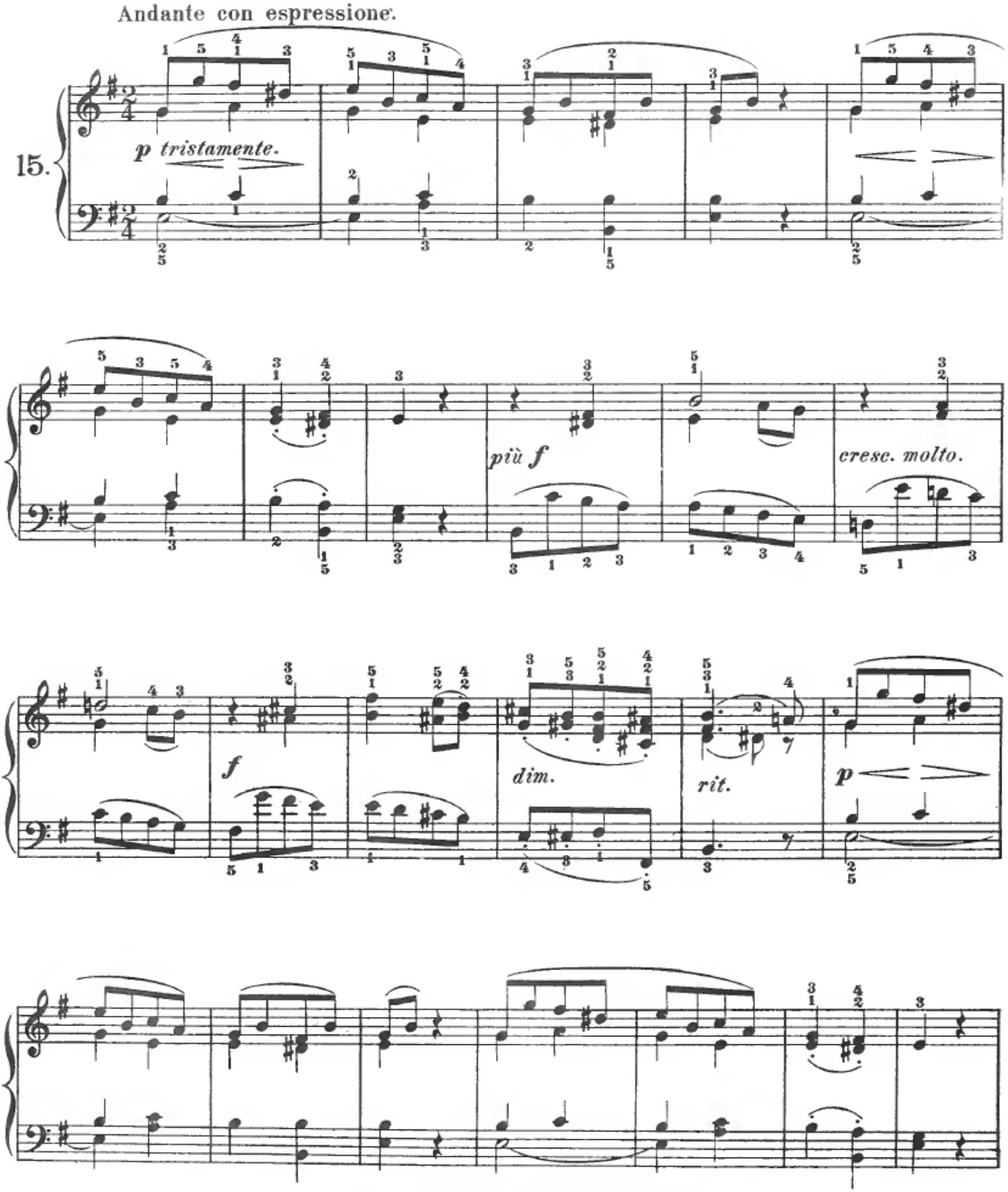

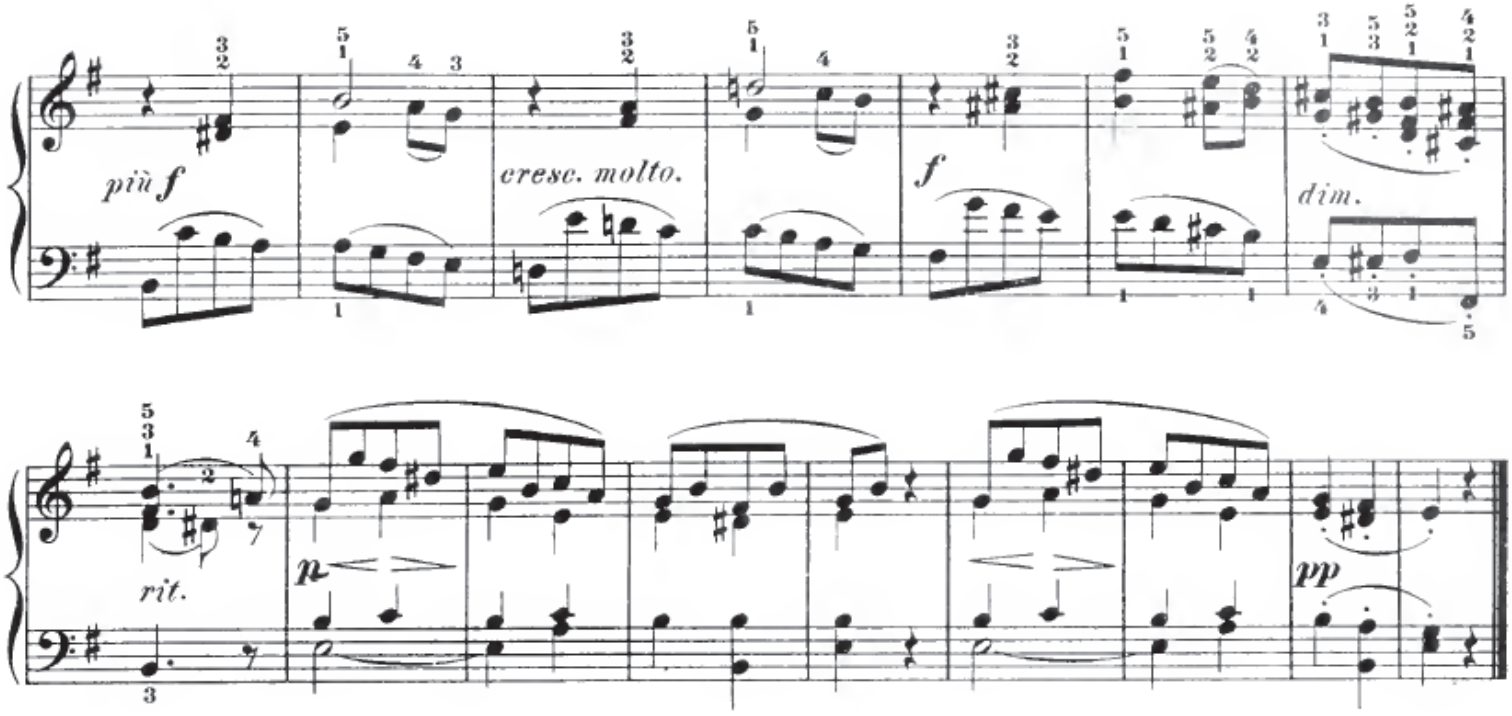

Scherzo.

