A (Double Period) B A B A

The little Wanderer. | Der kleine Wanderer.

♩=116

Allegretto grazioso.

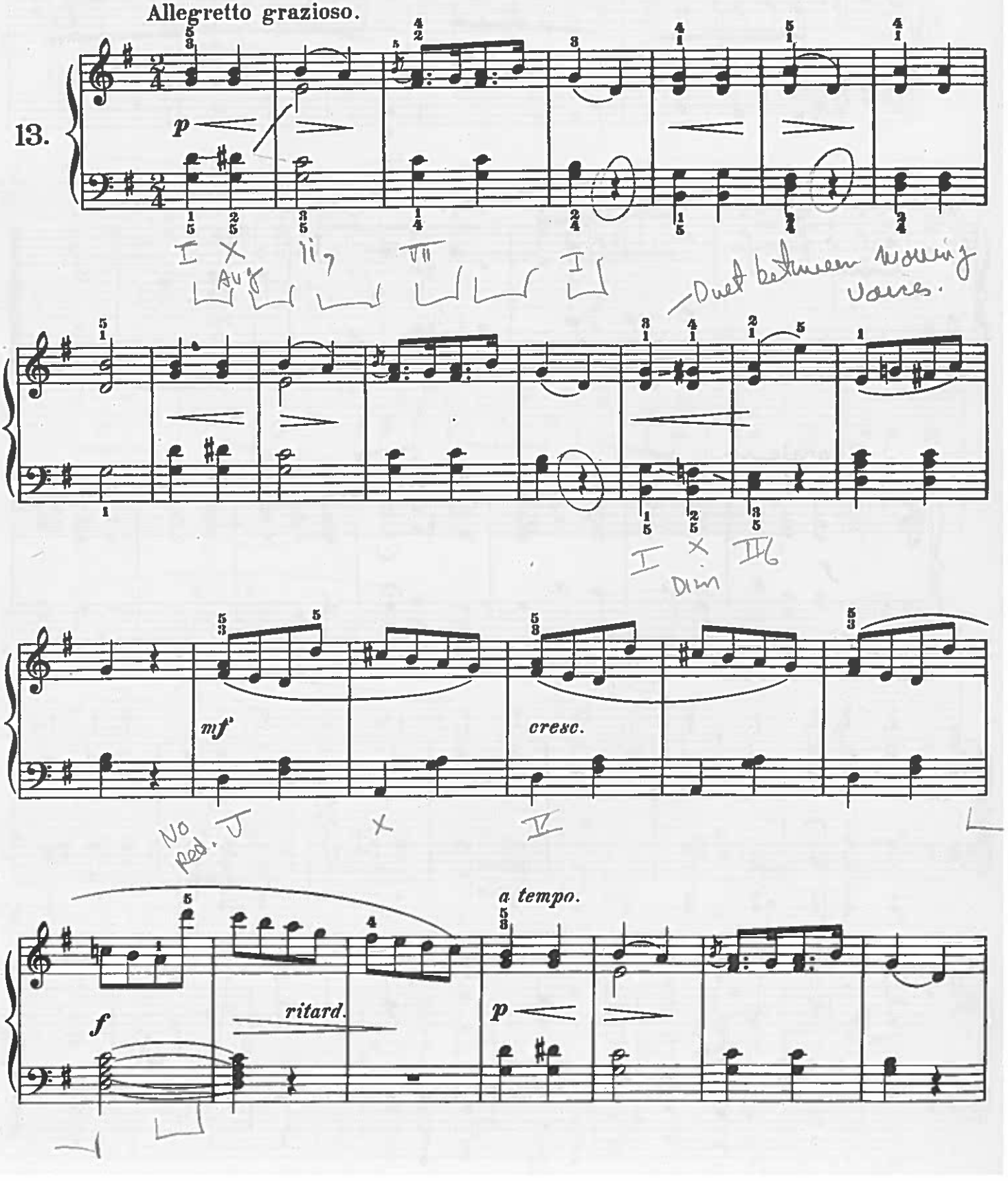

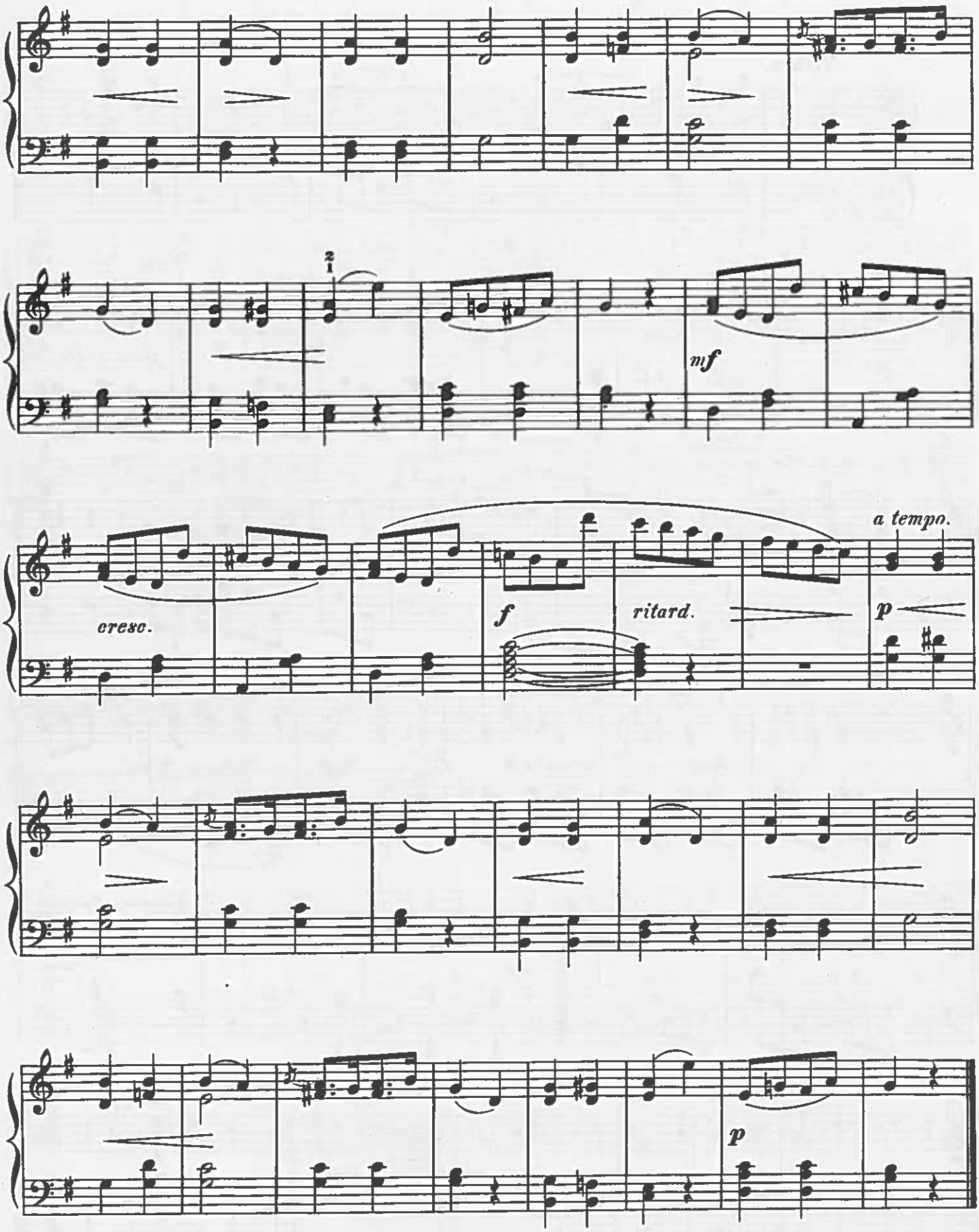
2
1
mf
cresc.
f
ritard.
a tempo.
p
p