Cornelius Gurlitt

Herausgegeben von

HEINZ SCHÜNGELER

Frisch ans Werk

Allegretto

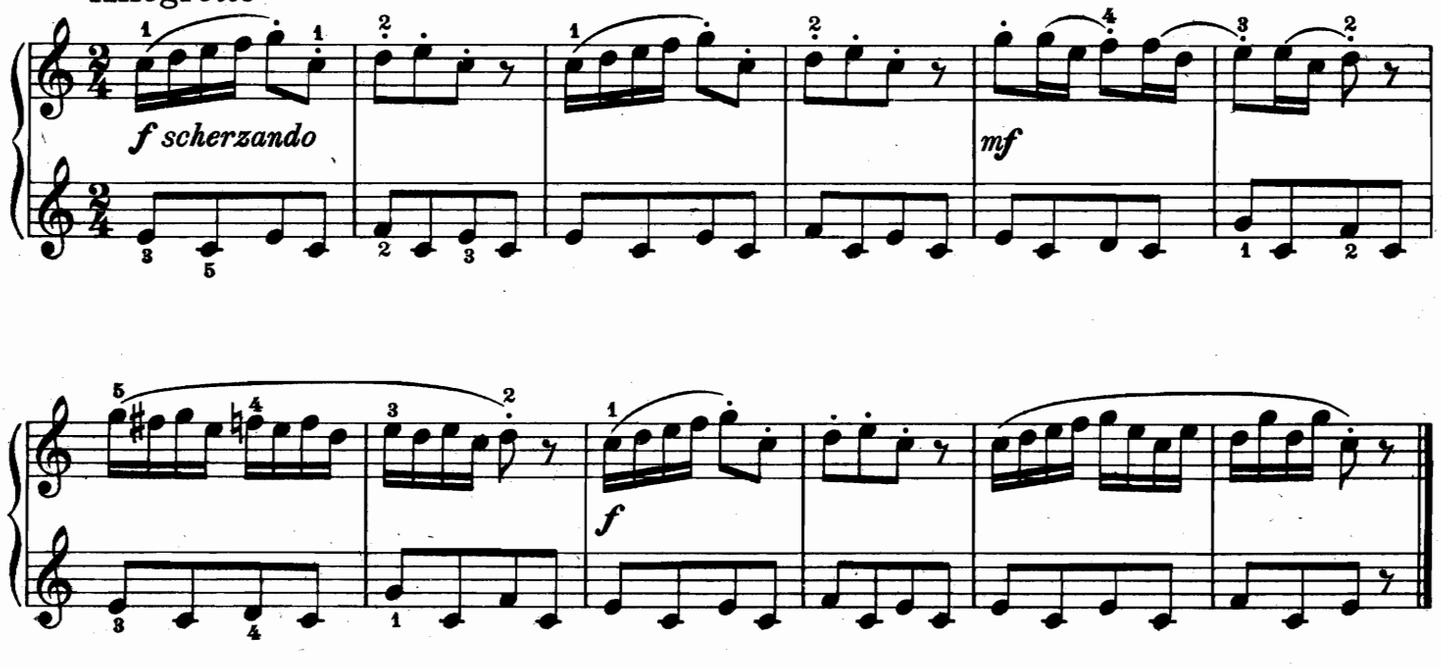

Kleiner Tanz

Allegretto

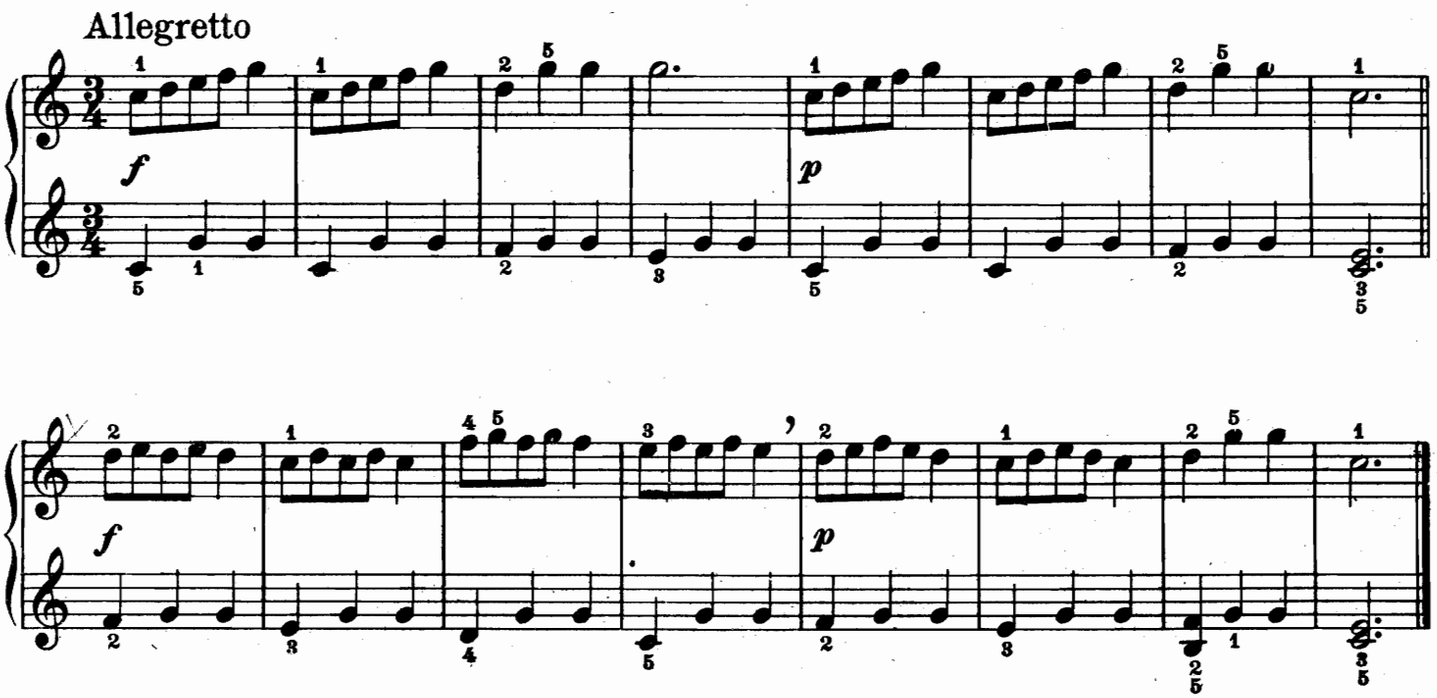

Heinrichshofen's Verlag, Magdeburg H. V. 13 264