IM GARTEN.

IN THE GARDEN. DANS LE JARDIN.

Allegretto grazioso.

7.

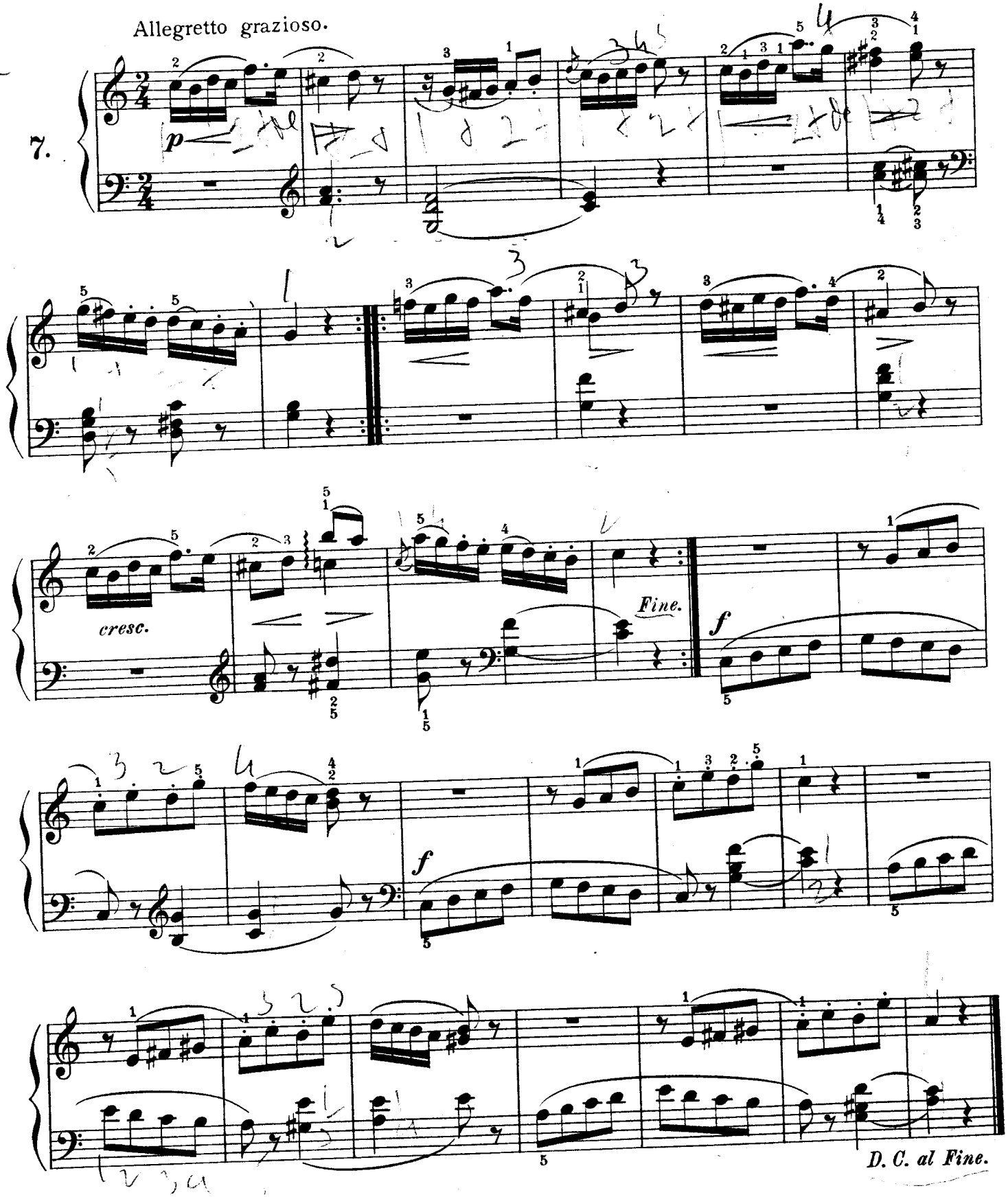

Da Capo = from the beginning
al fine = to the sign "fine" (end)