Präludium.

Moderato.

12.

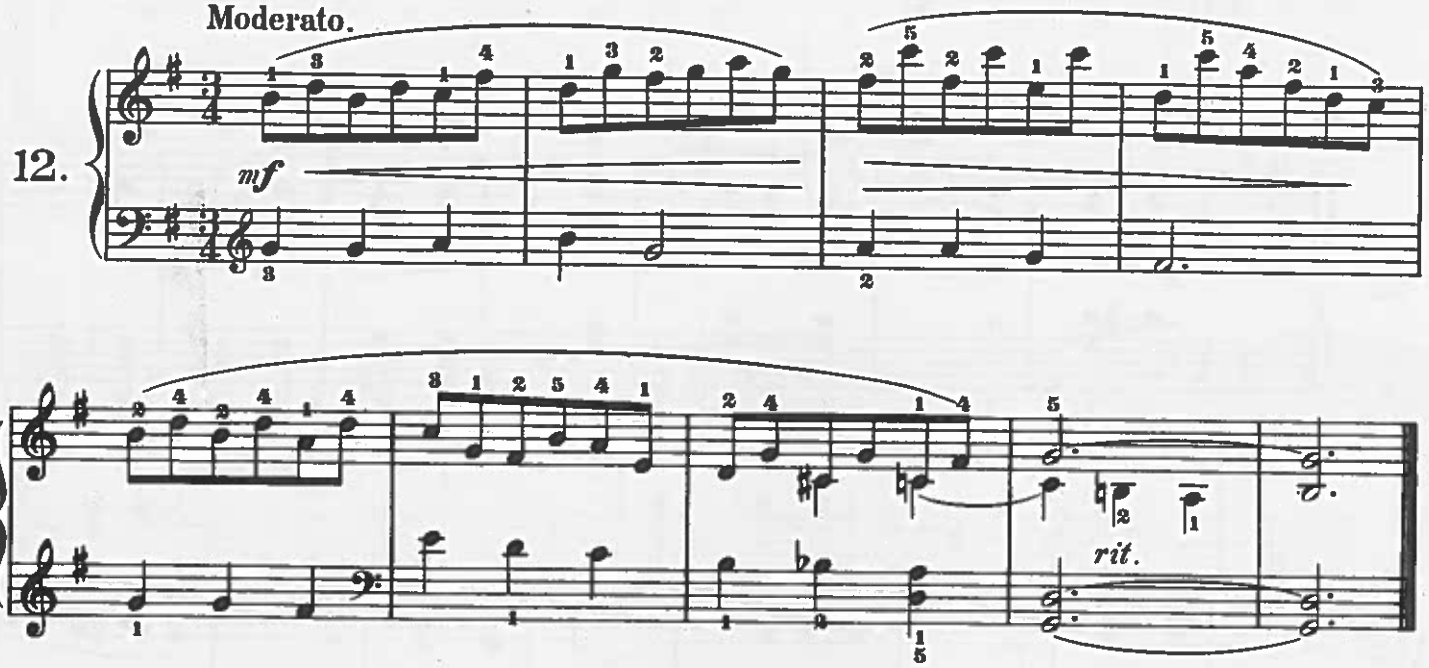

Chorale.

