IMPROMPTU.

Moderato molto.

26.

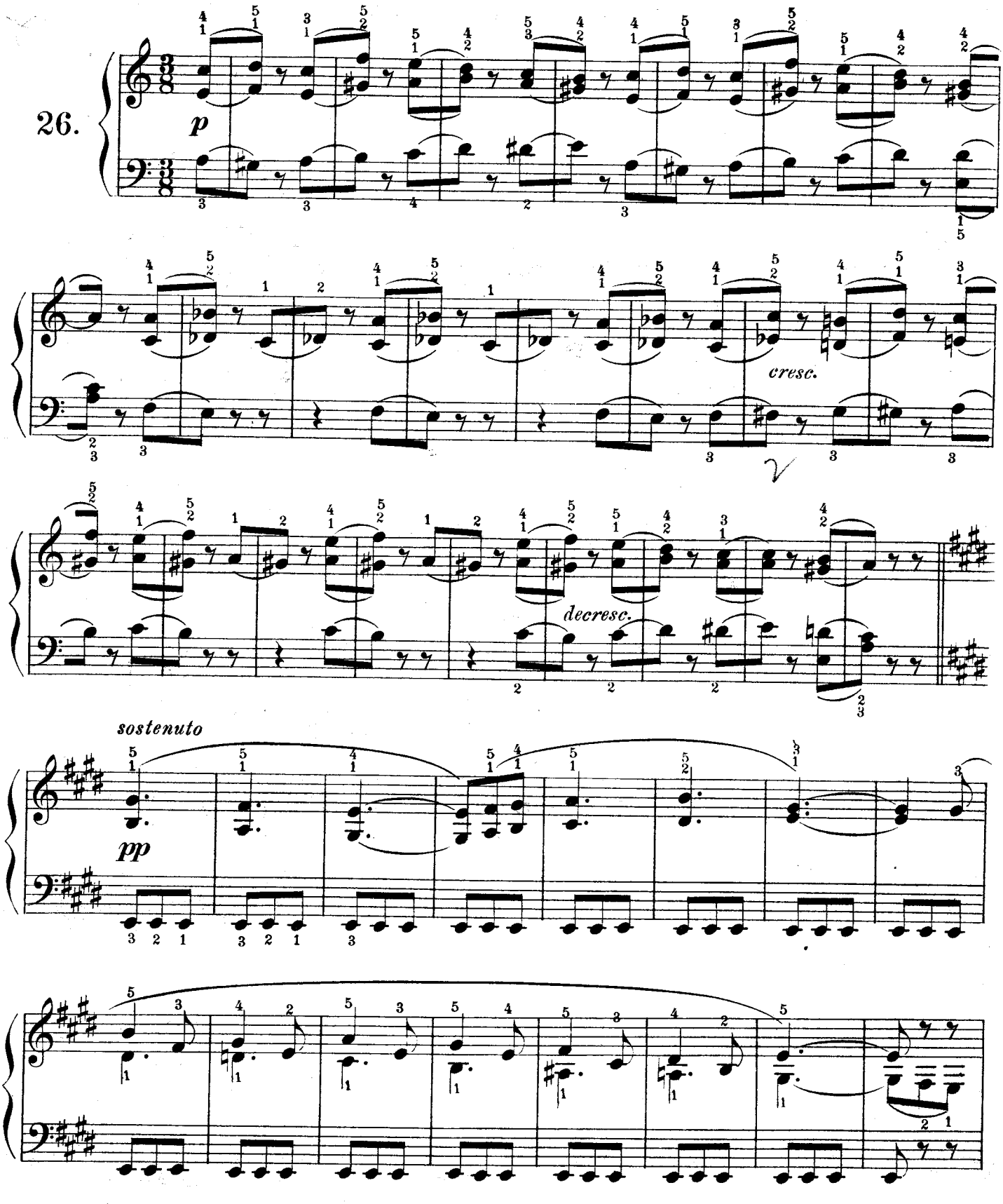

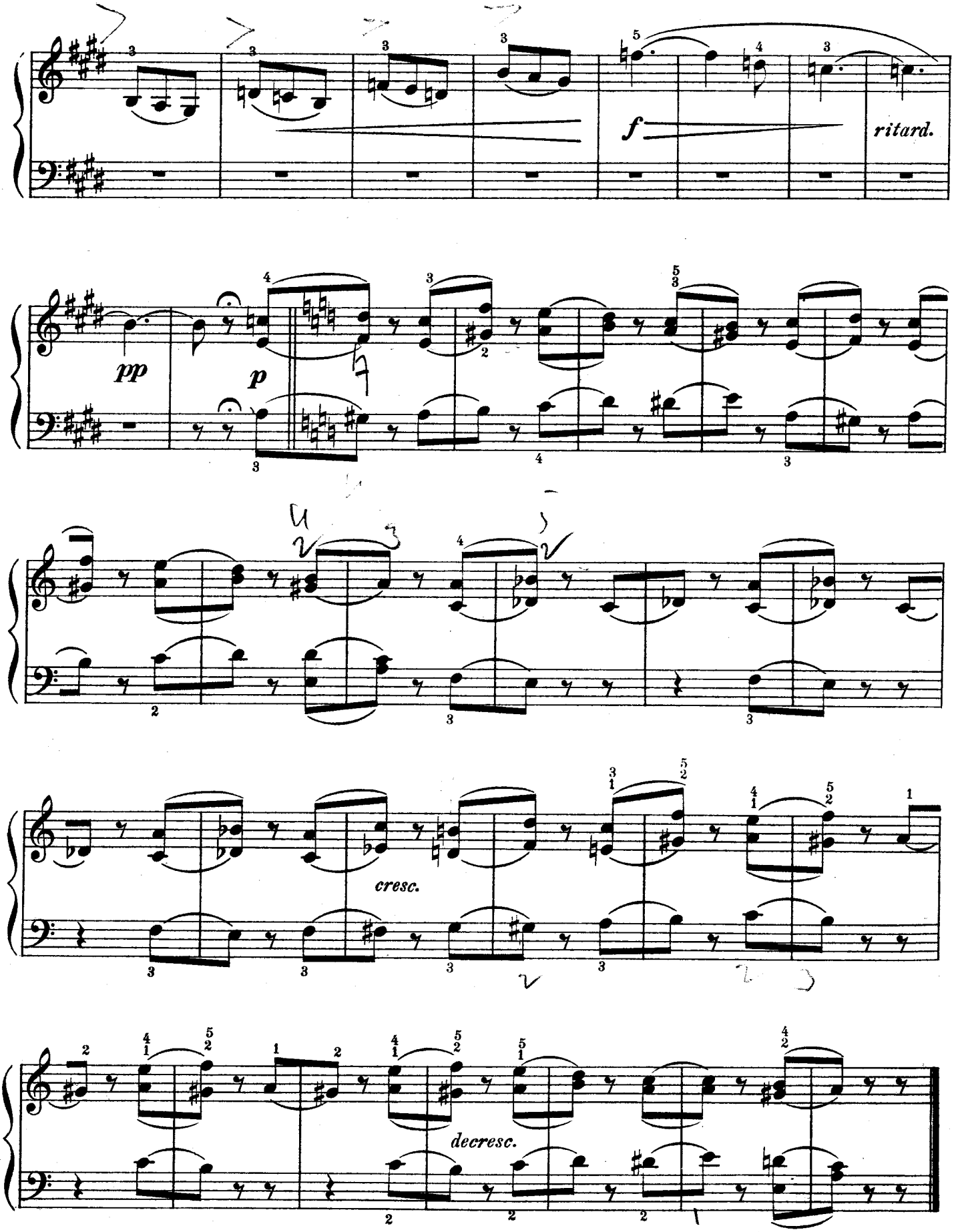
f
ritard.
pp
p
cresc.
decresc.