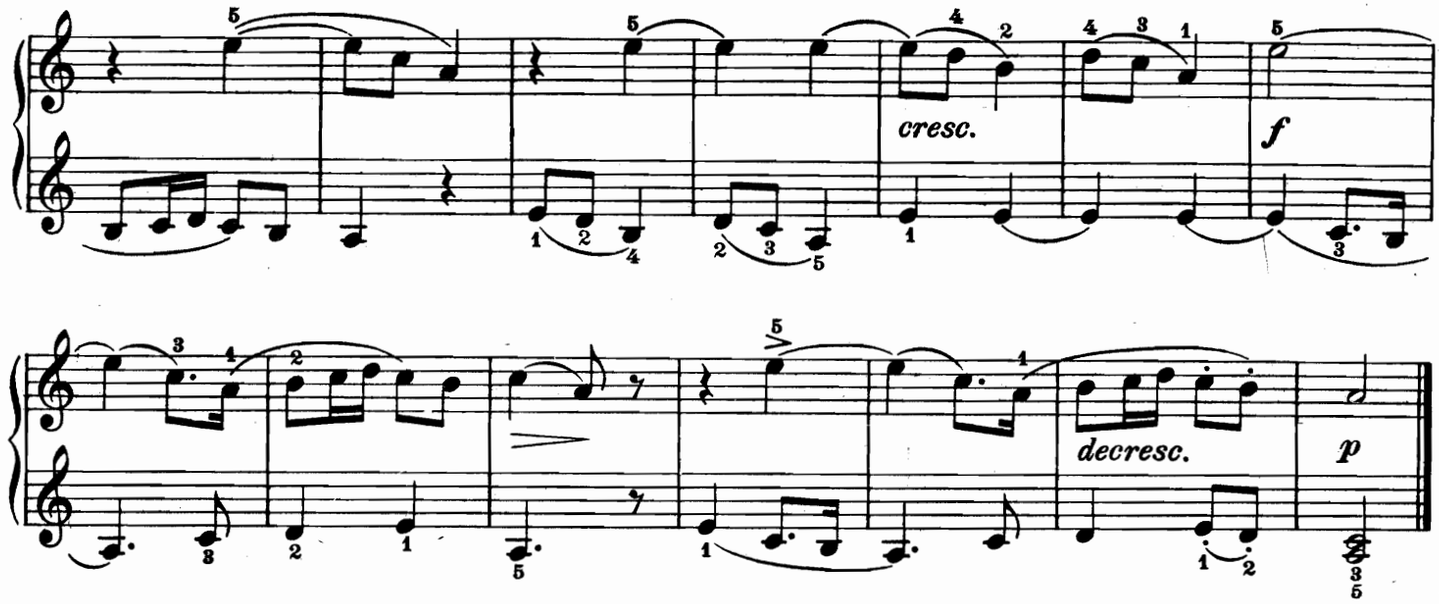

Die erſte Schwalbe

