64. Allegro.

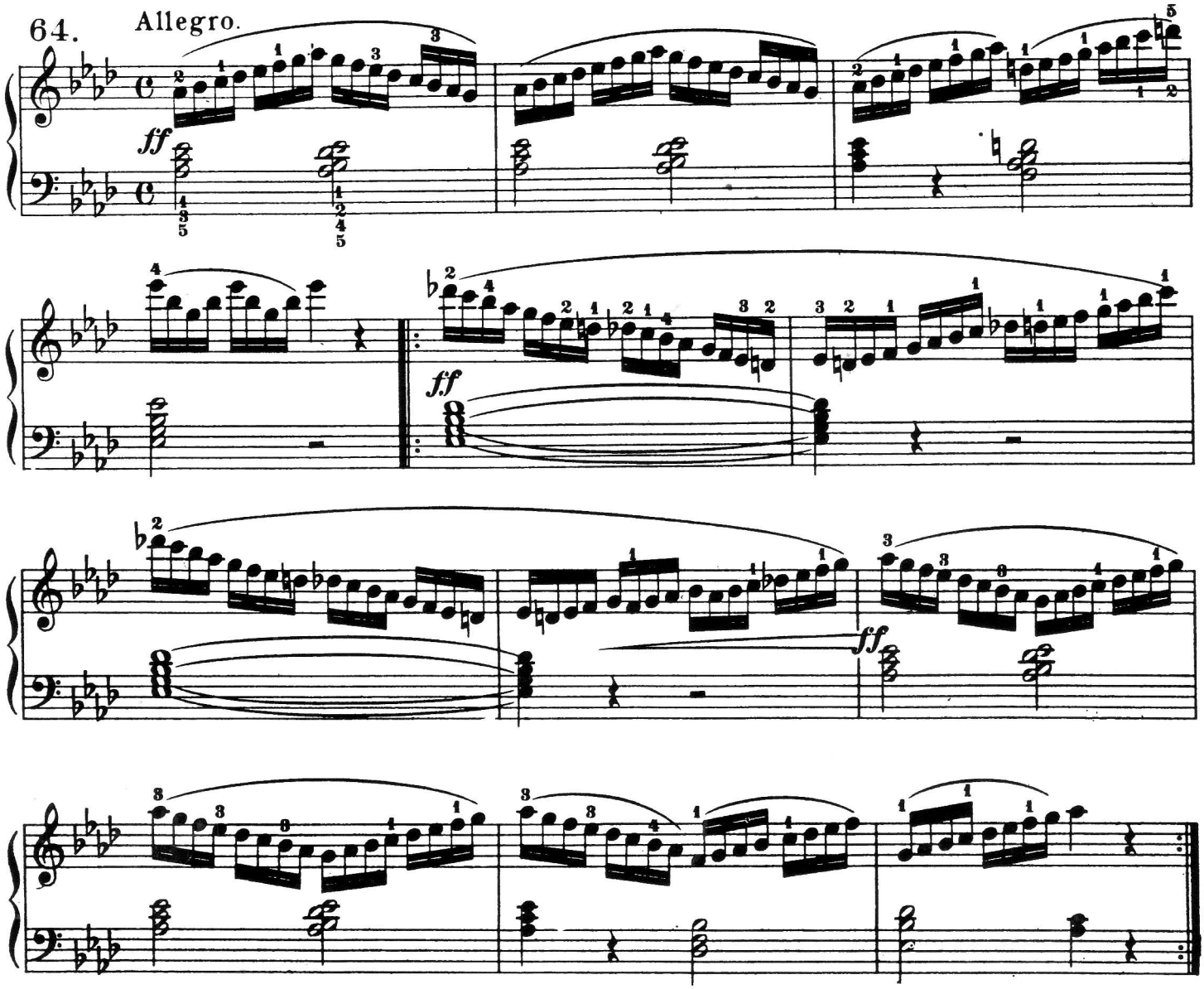


65. Allegro non troppo.

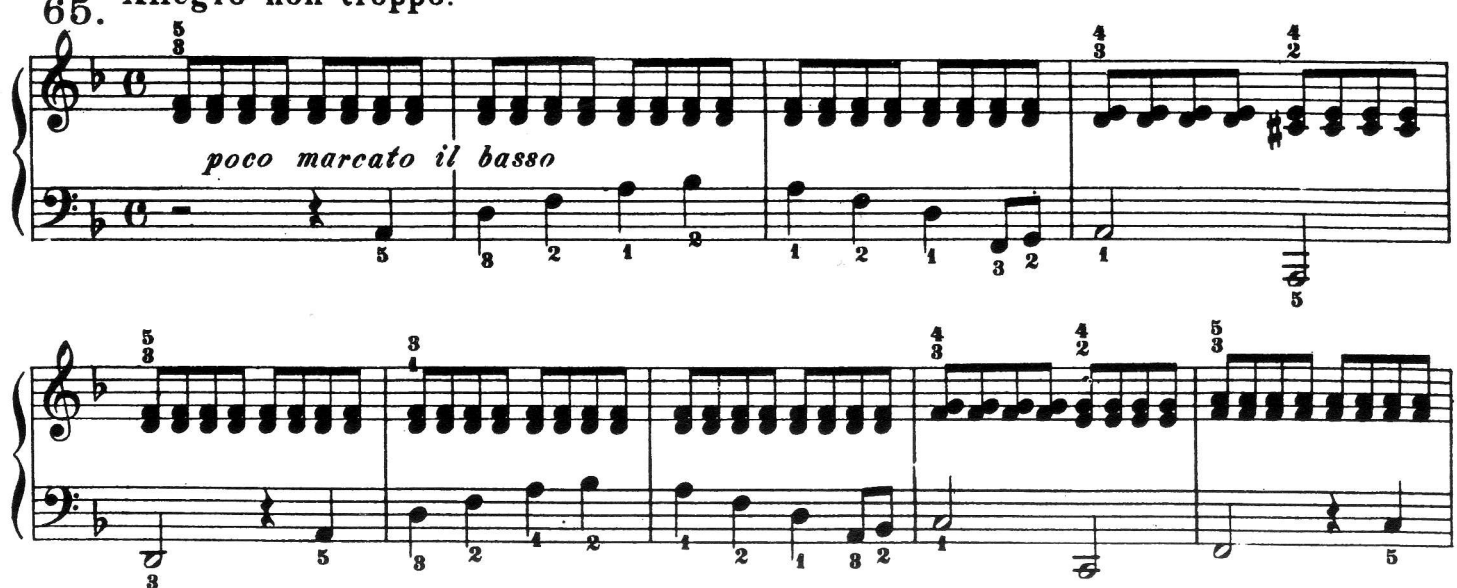

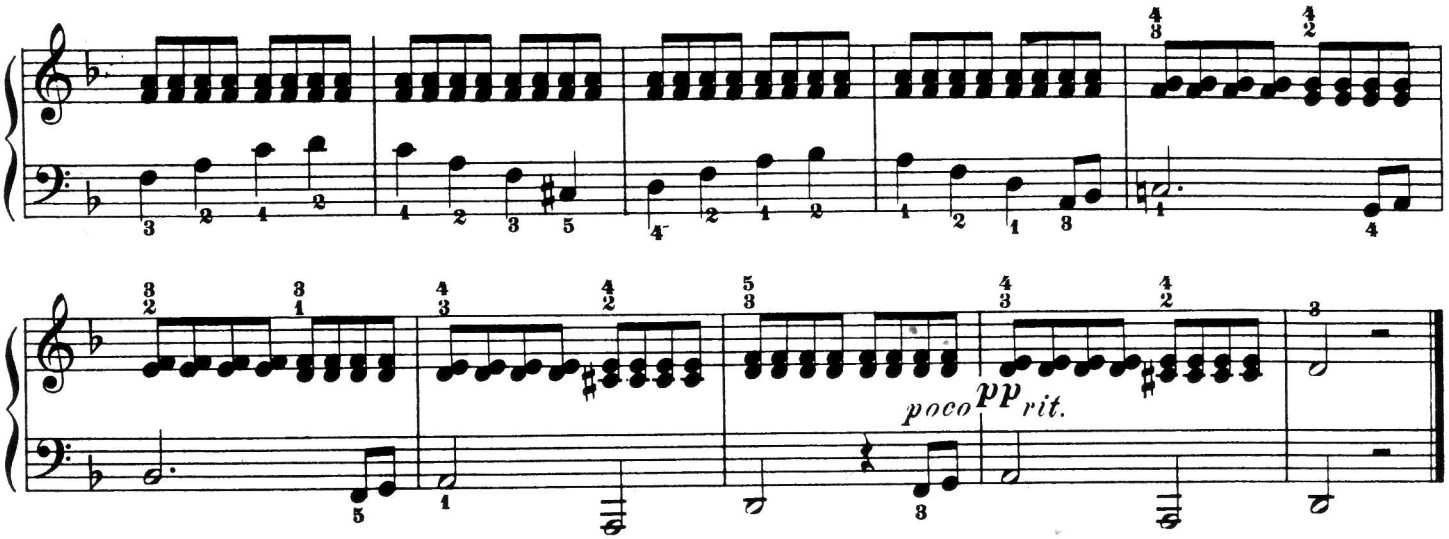


66. Moderato.

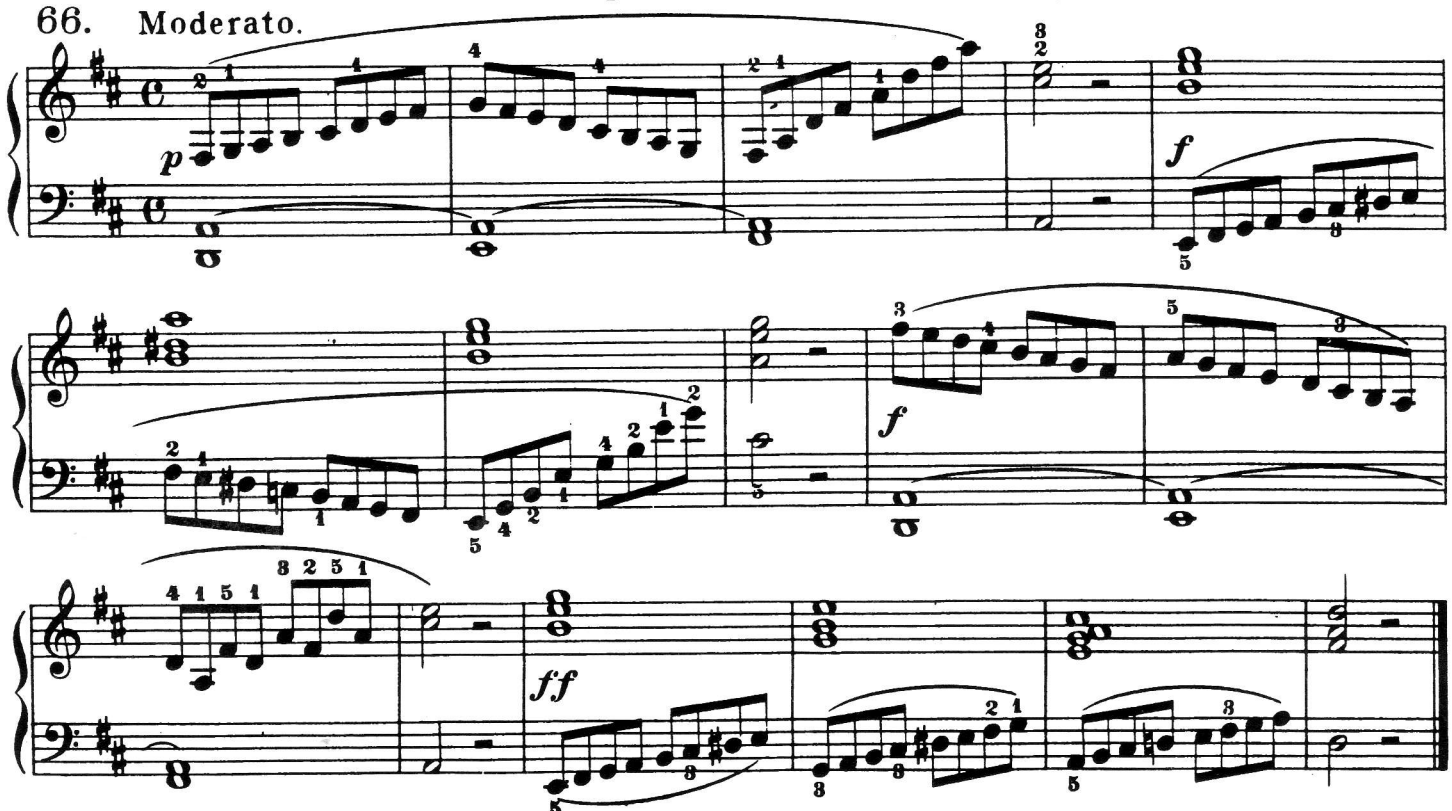


67. Allegretto.

