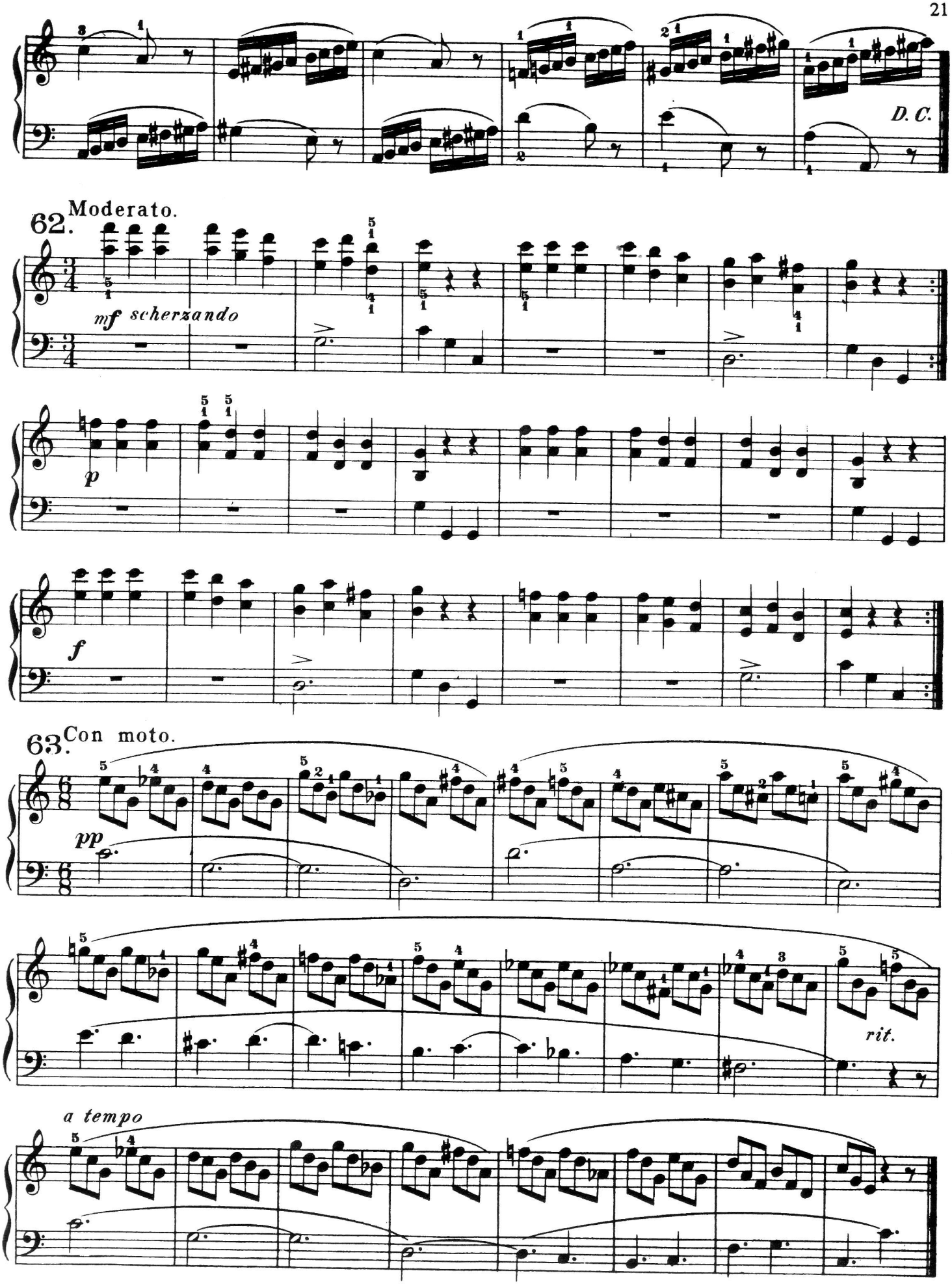
D. C.
62. Moderato.
mf scherzando
p
f
63. Con moto.
pp
rit.
a tempo