59. Vivace.

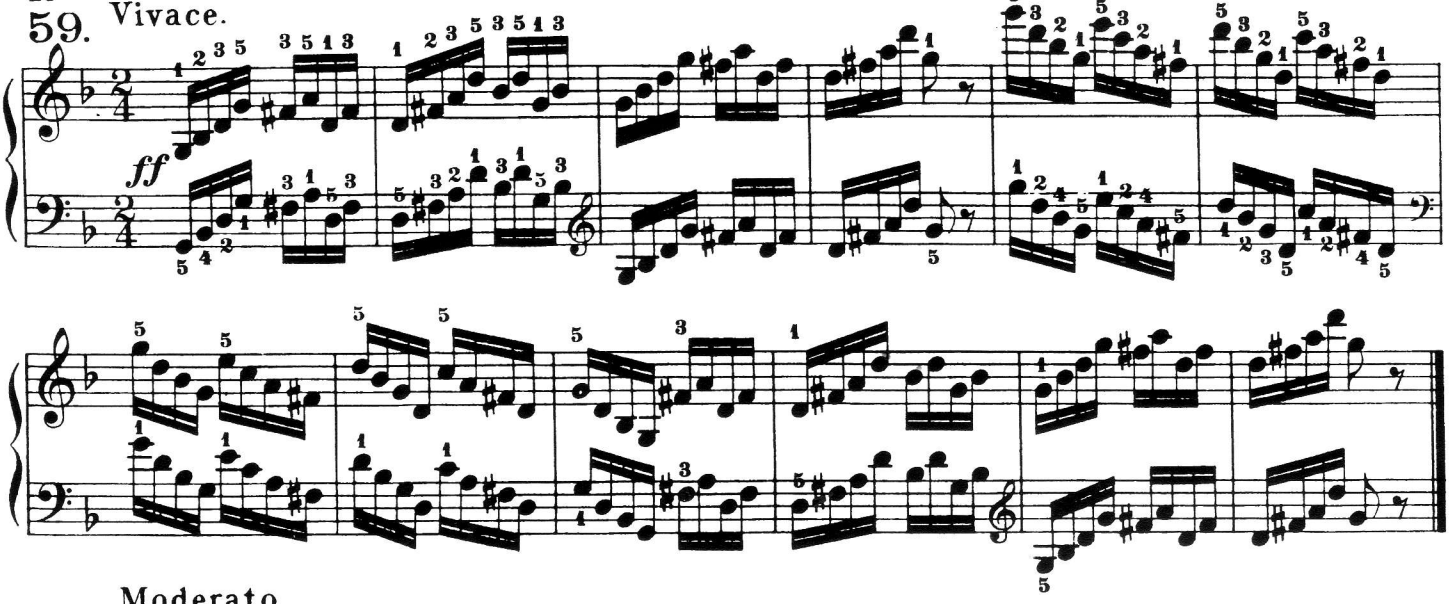

Moderato.

60.

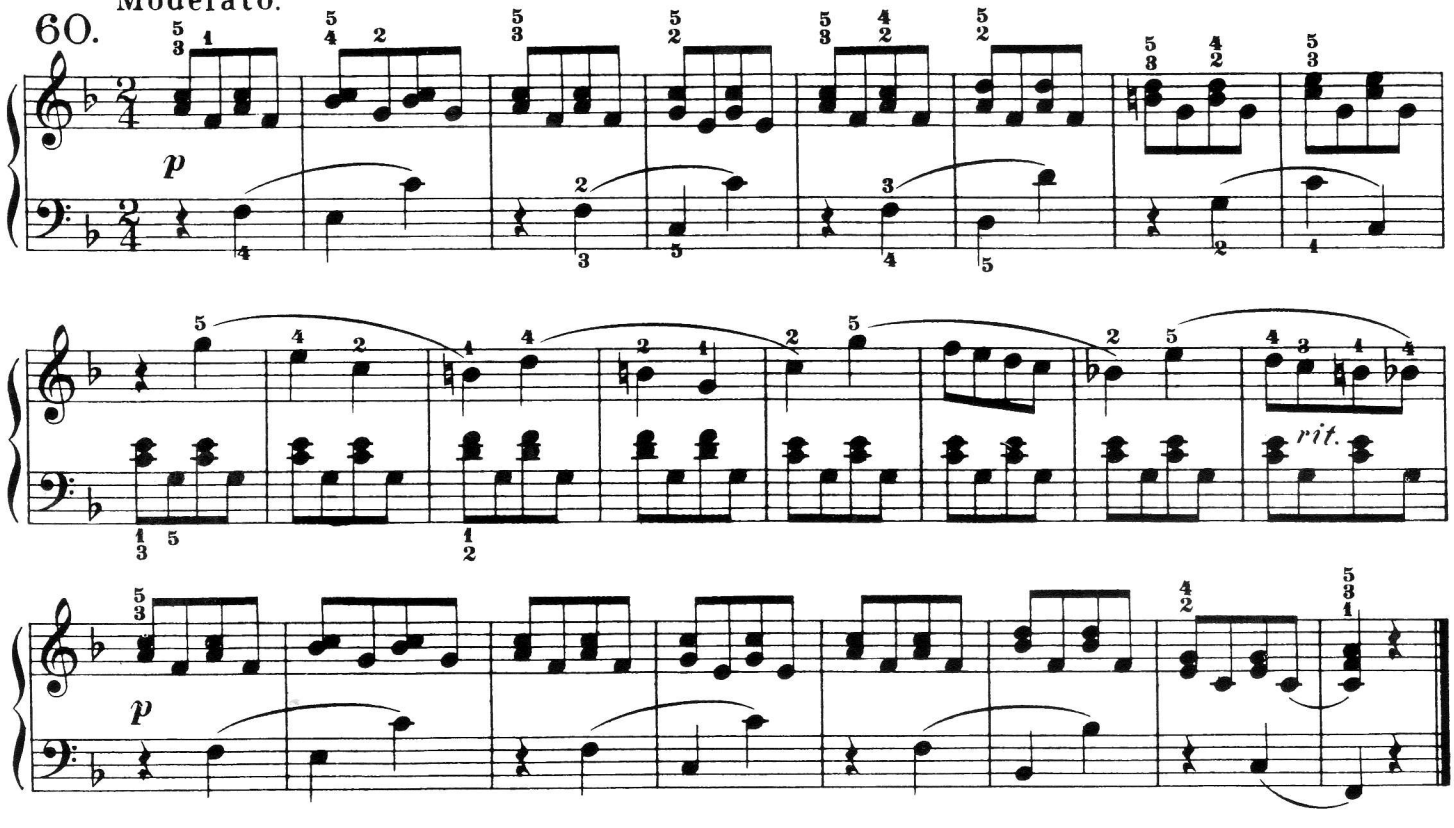

61. Vivace.

