51. Allegro.

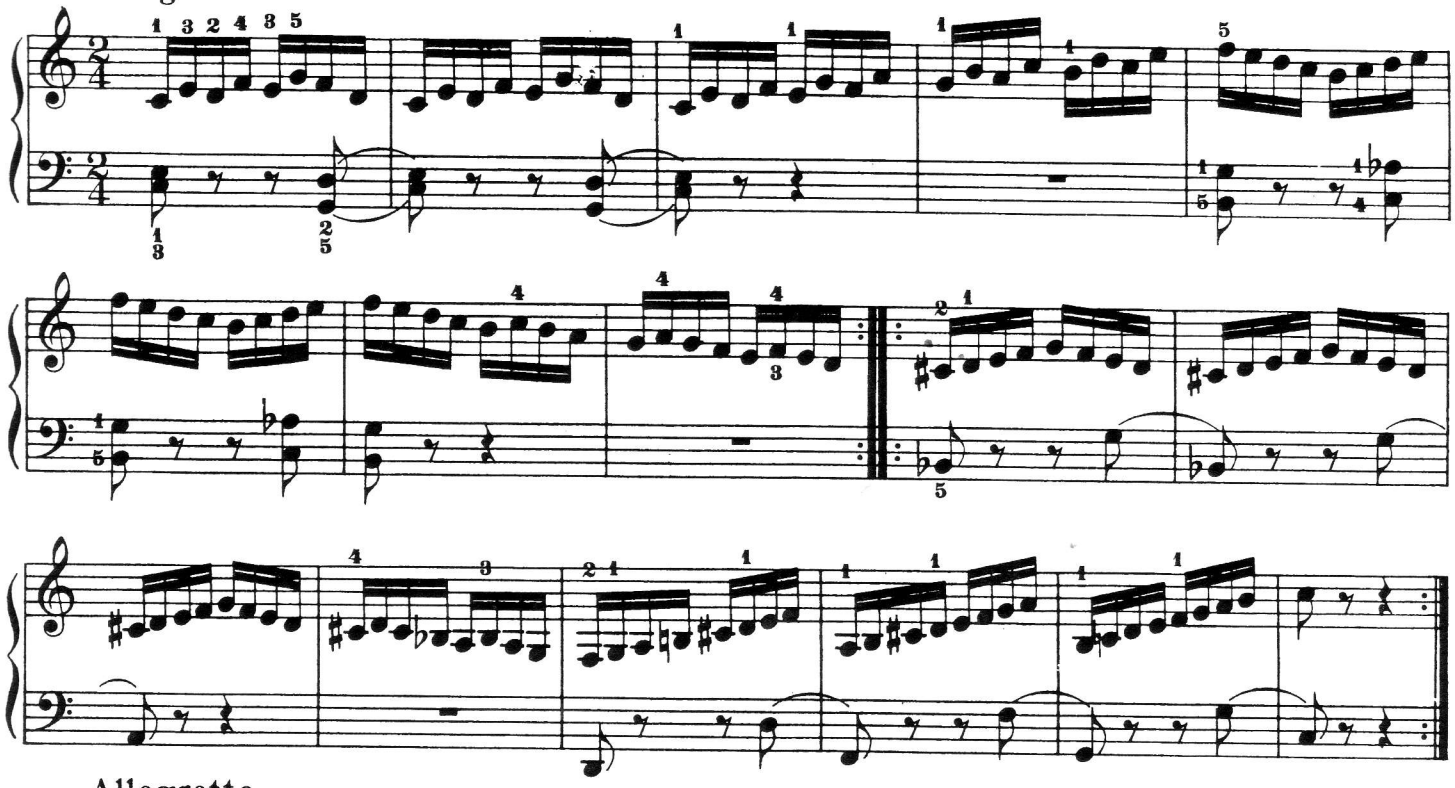

52. Allegretto.

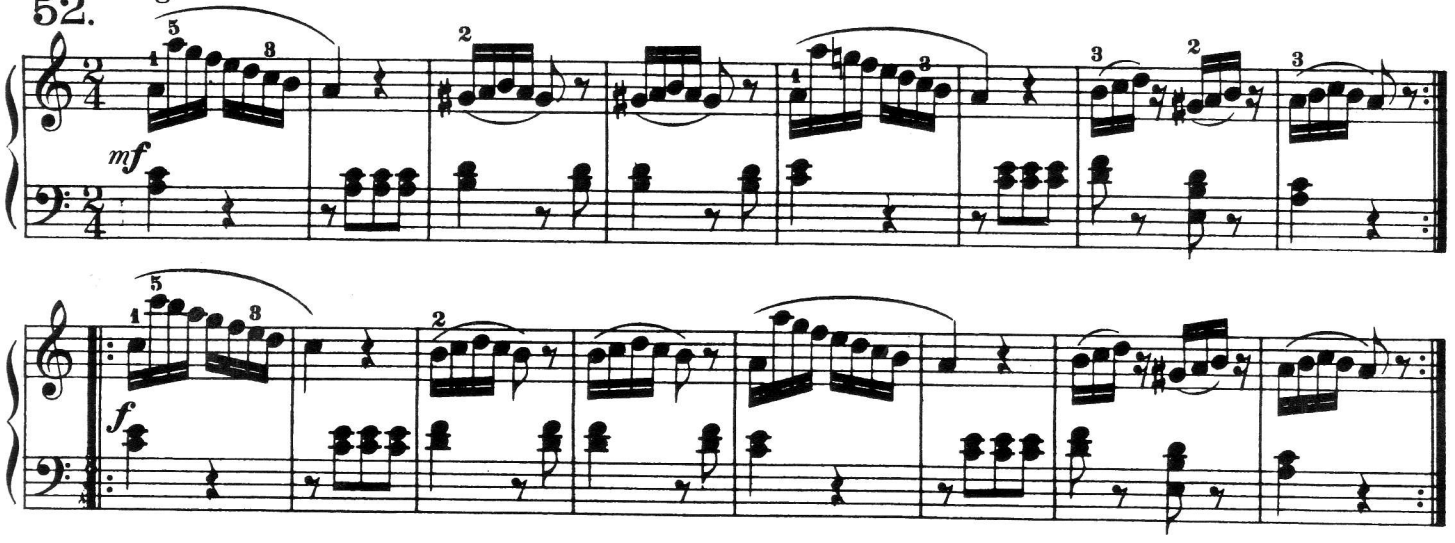

53. Moderato.

