

48. Moderato.

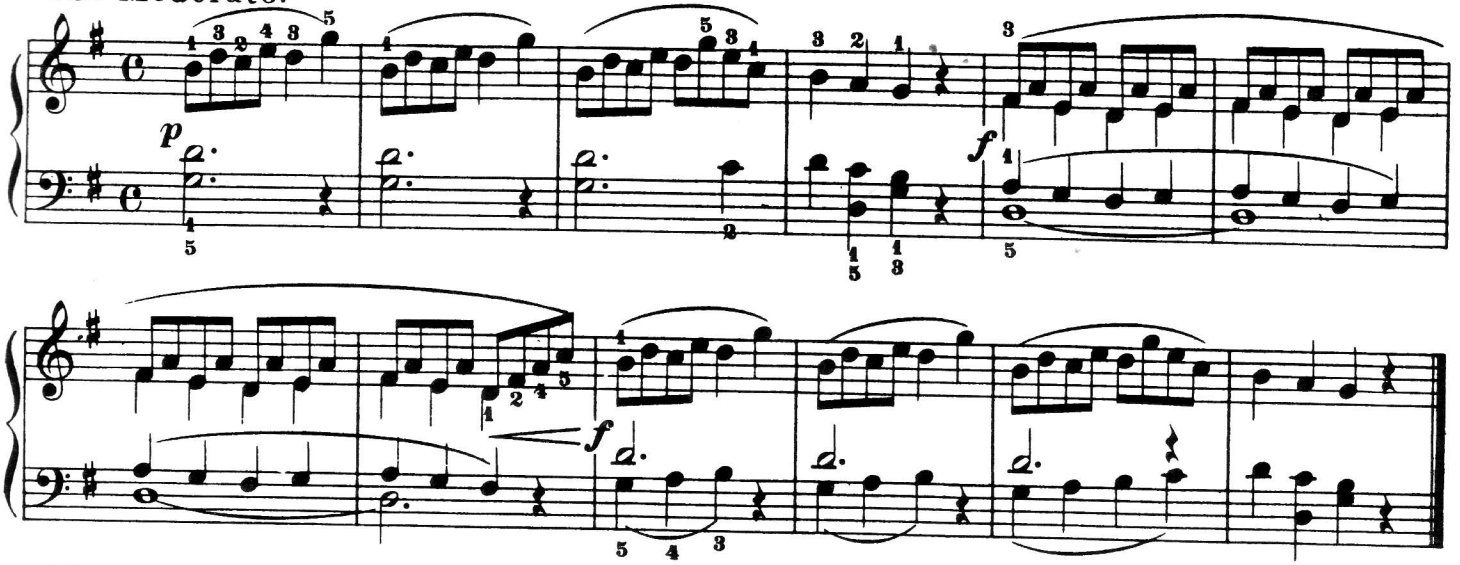

49. Adagio.

