45. Moderato Tempo di marcia.

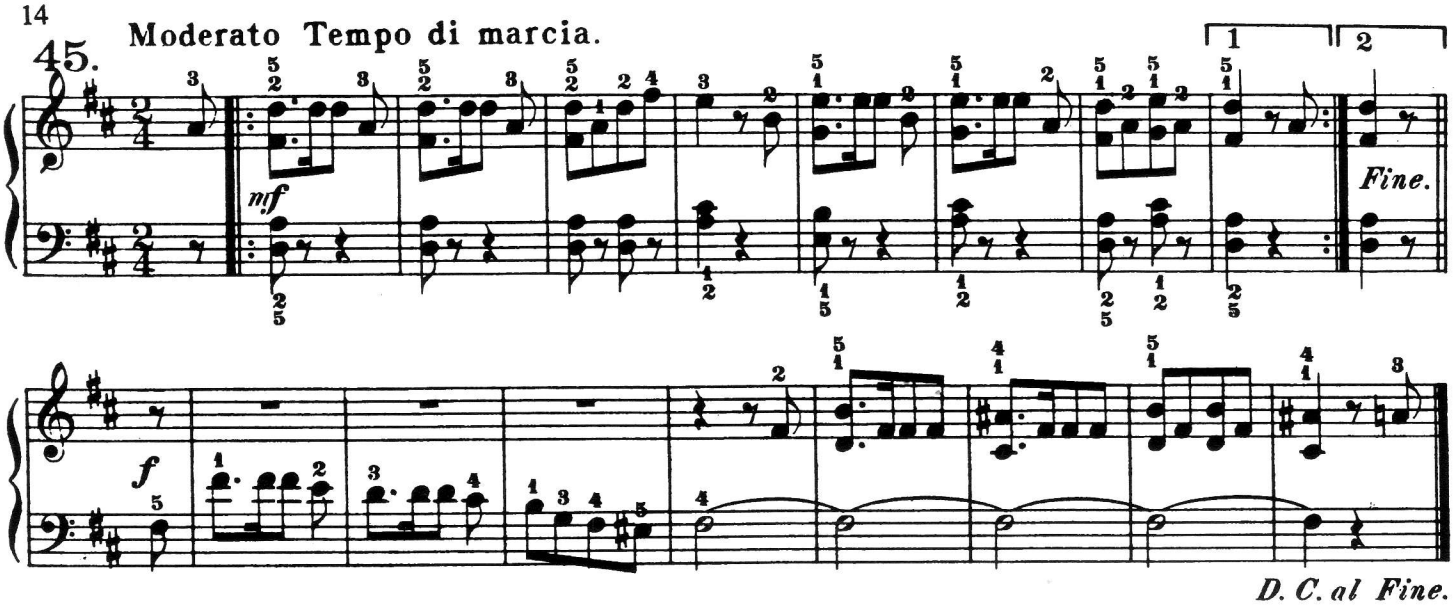

46. Moderato.

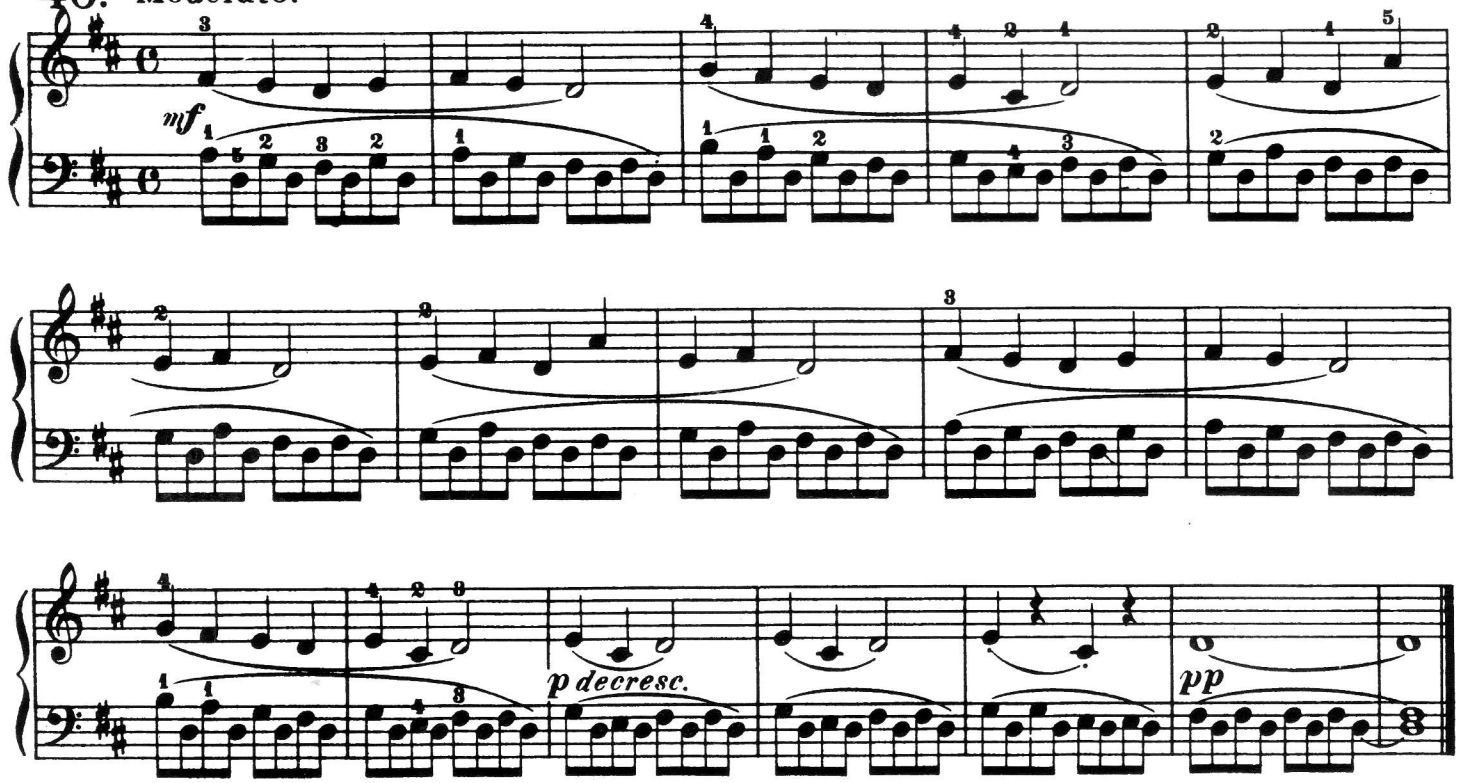

47. Allegretto.

