36. Allegretto.

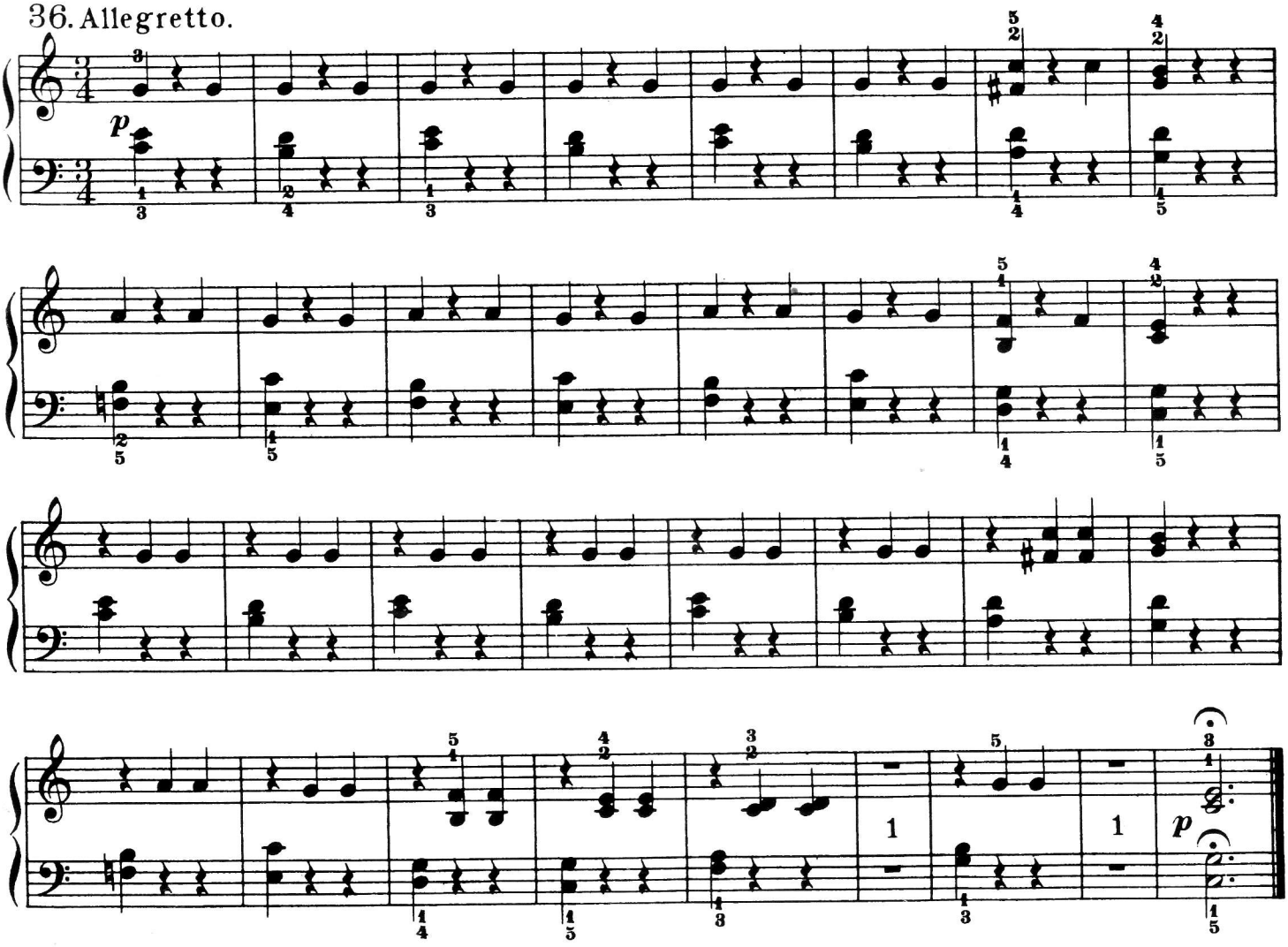

37. Moderato.

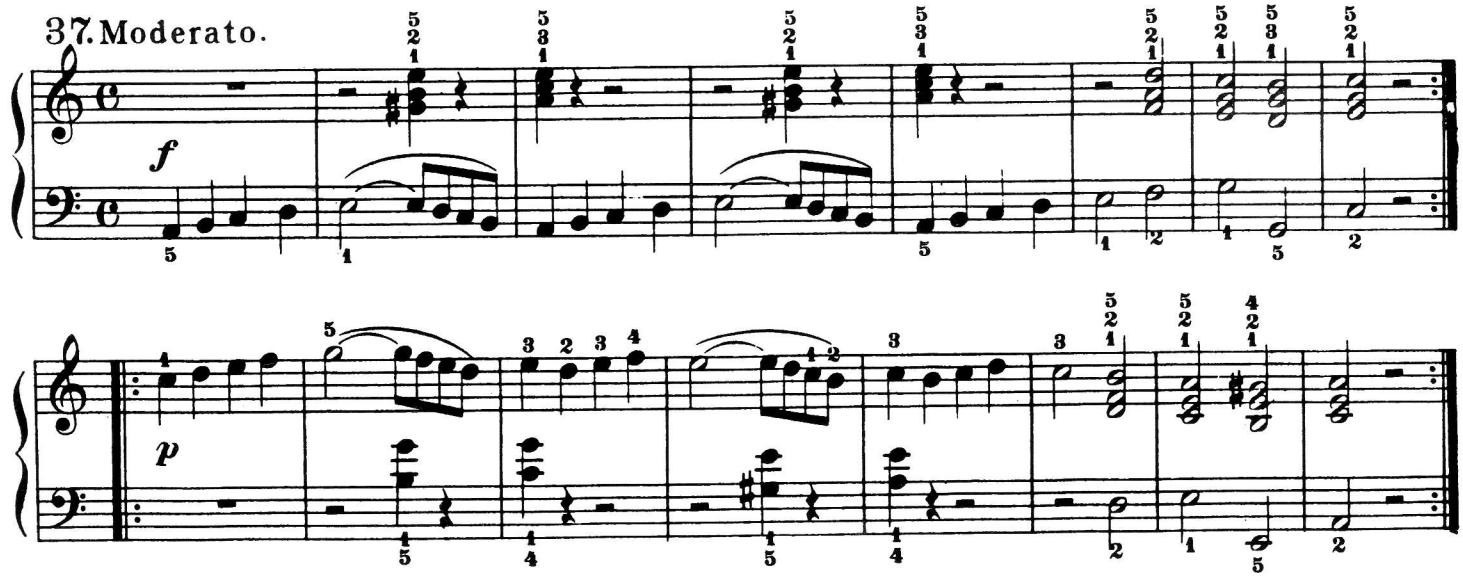

38. Con moto.

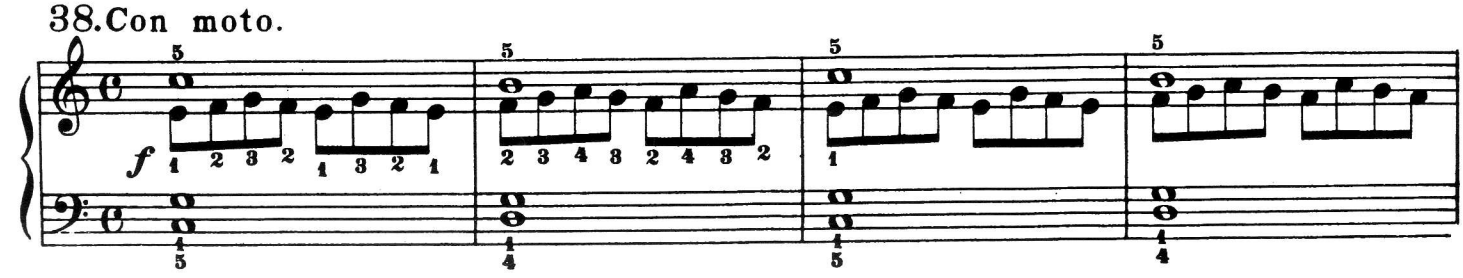

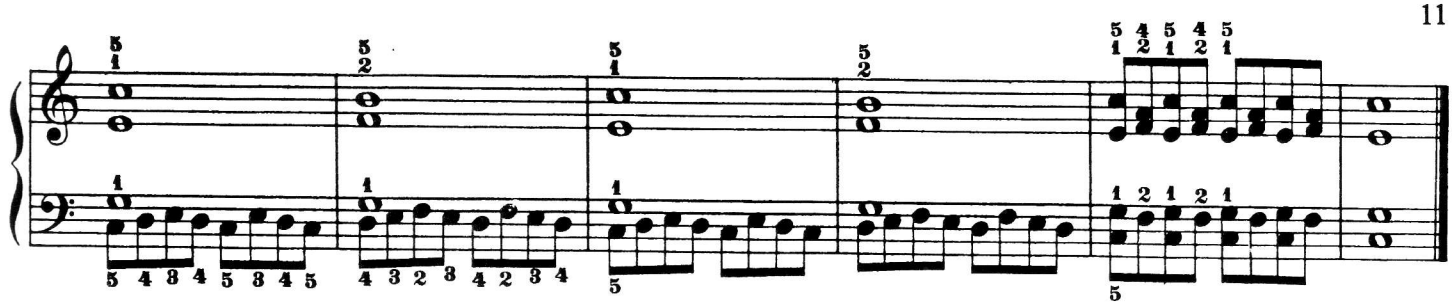

39. Moderato.

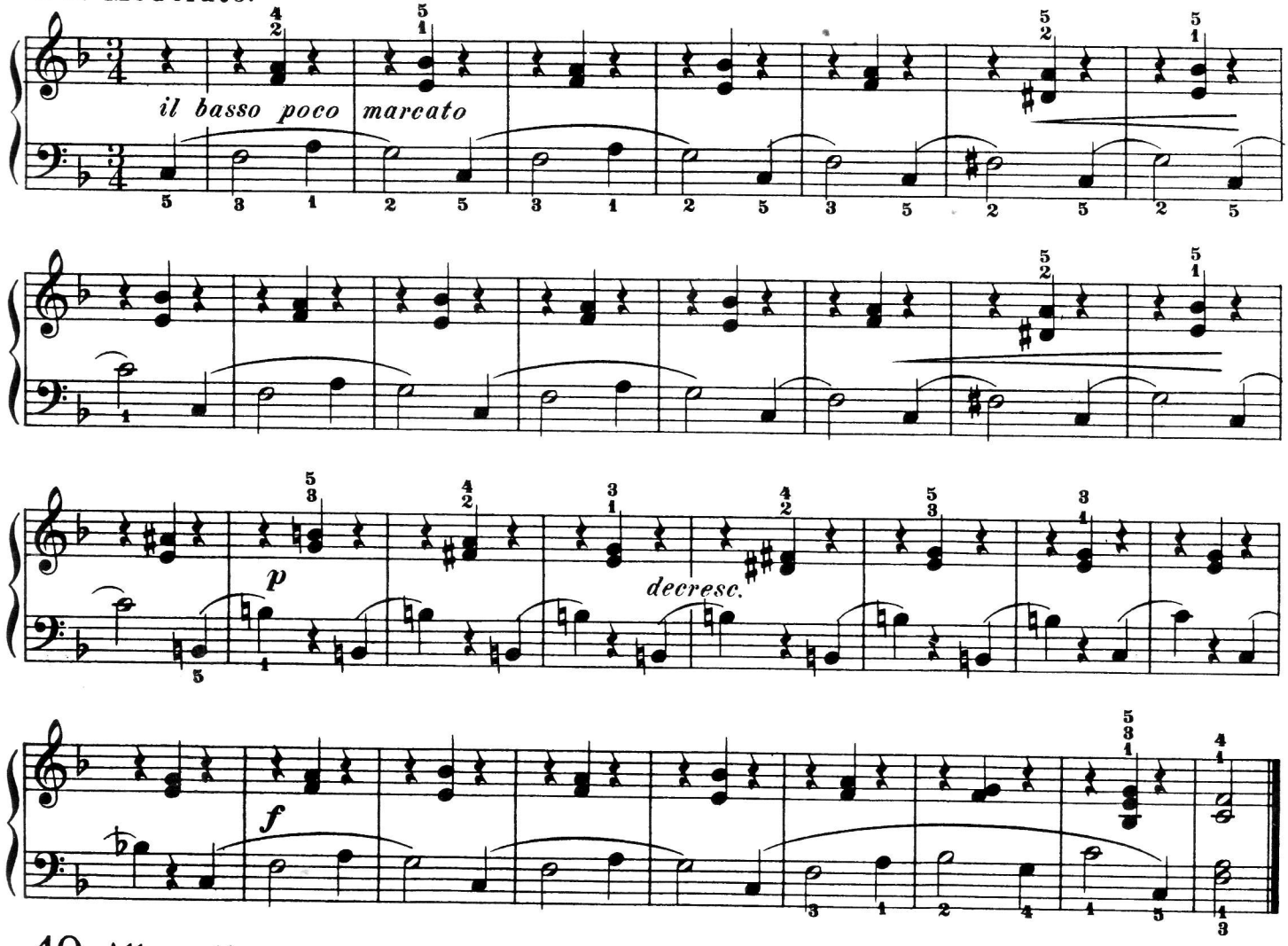

40. Allegretto.

