Jagdstückchen.

Les Petits Chasseurs. ✲ Hunting.

Allegretto.

7.

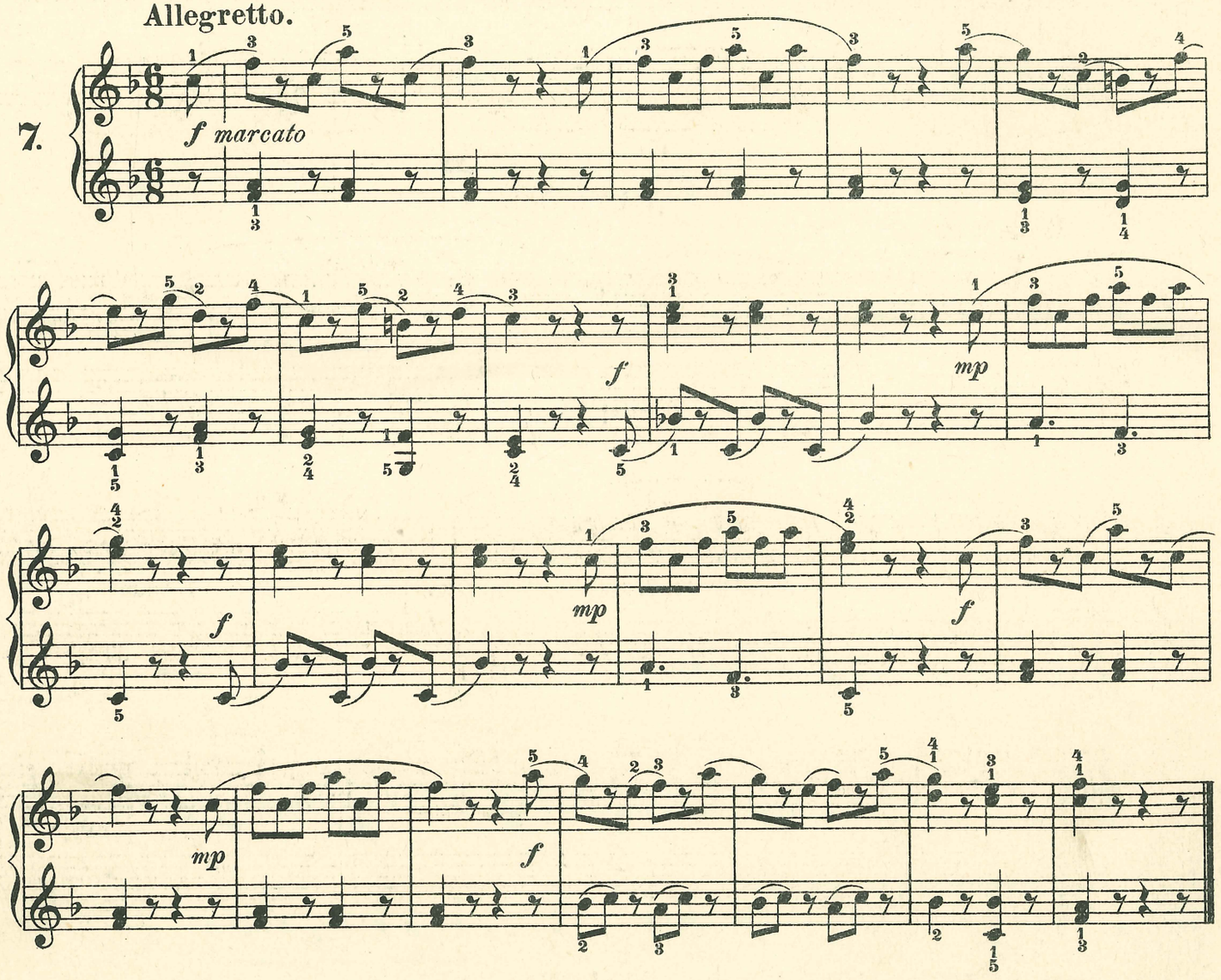

Wiegenliedchen.

Petite Berceuse. ✲ Cradle Song.

Andantino.

8.

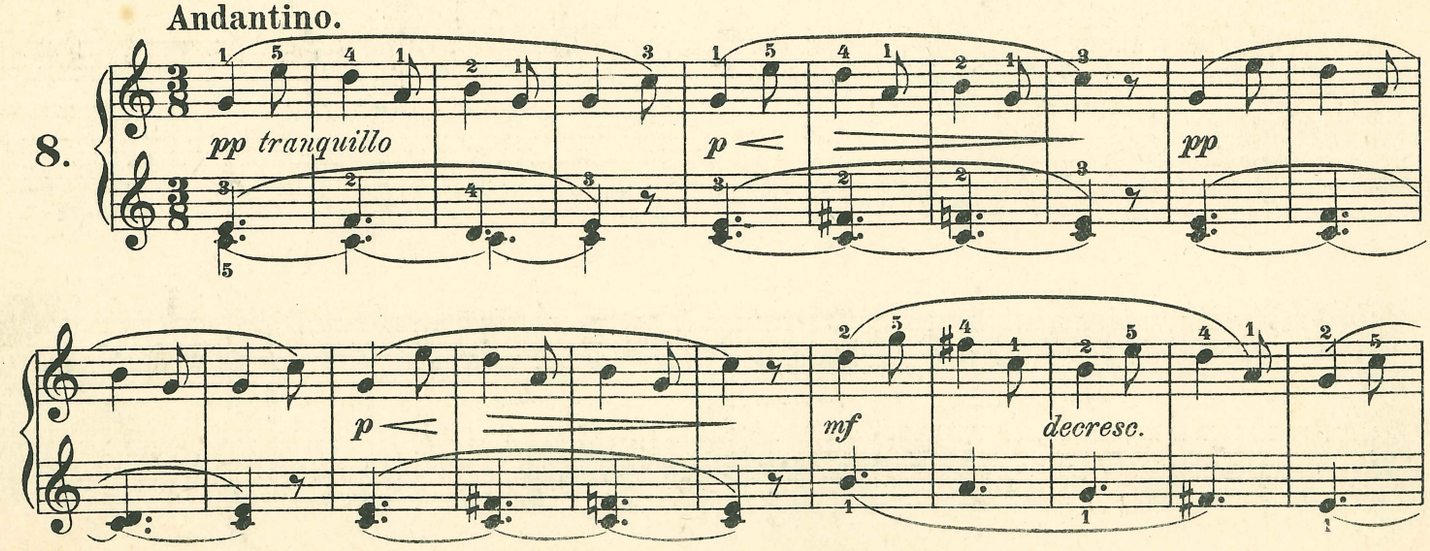

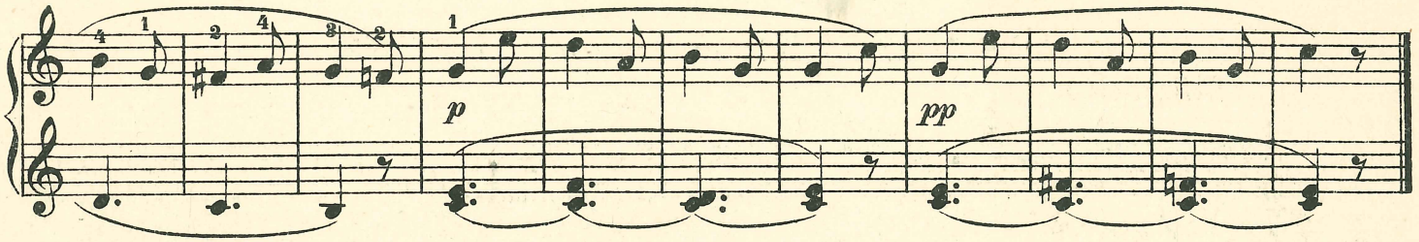

Gavotte.

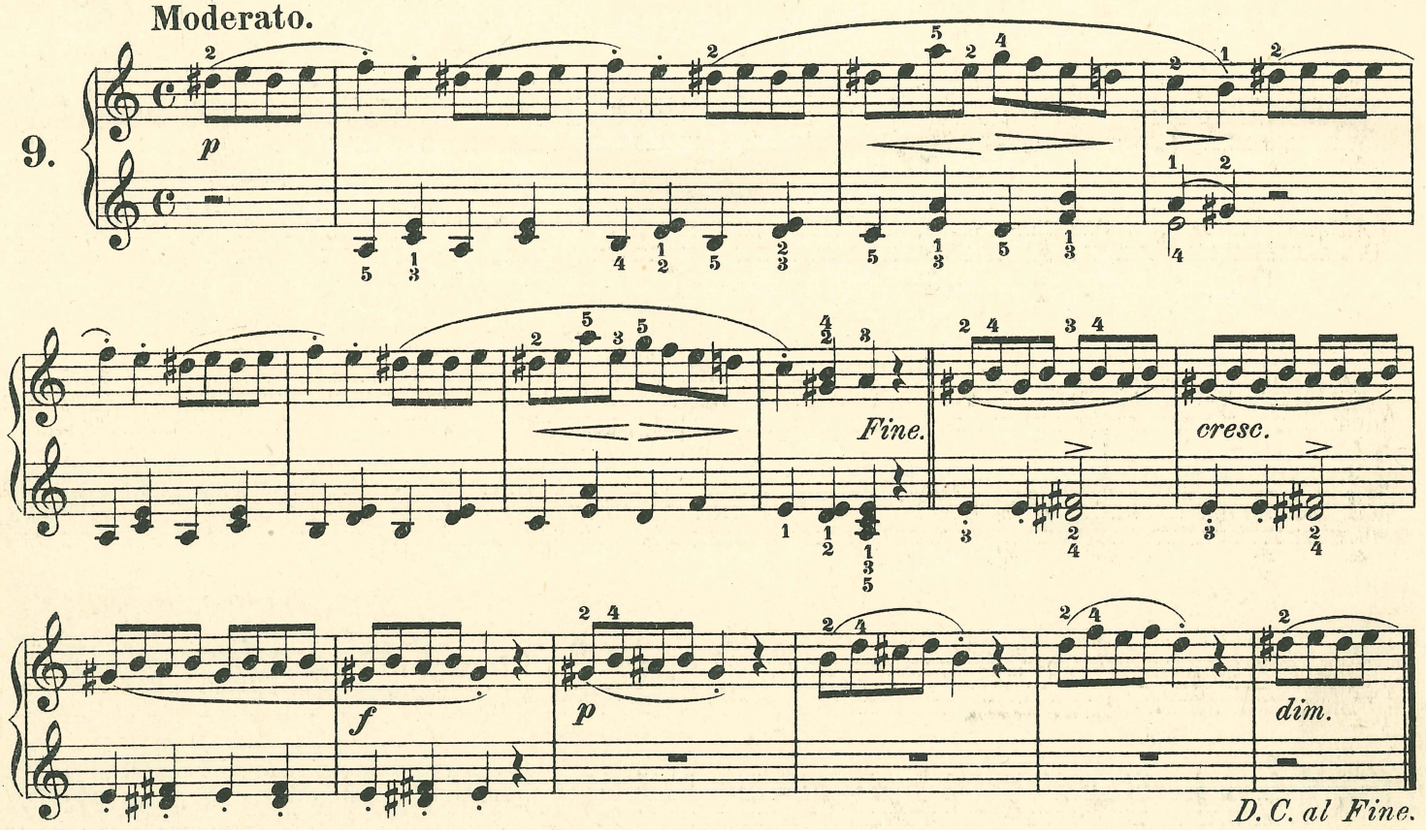

Gebet.

Prière. ✲ Prayer.

