By the Spring.

An der Quelle.

Moderato, quasi Allegretto.

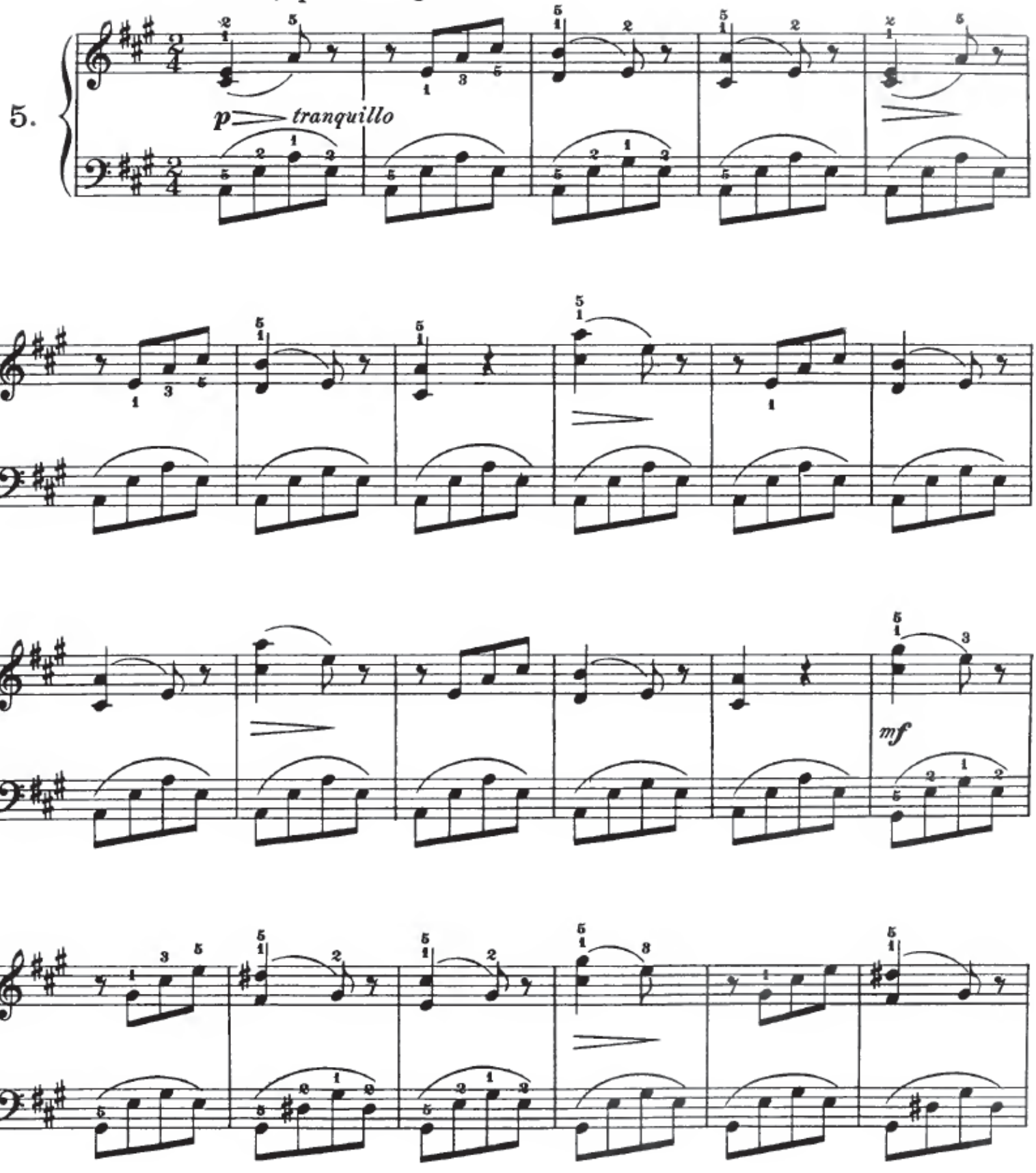

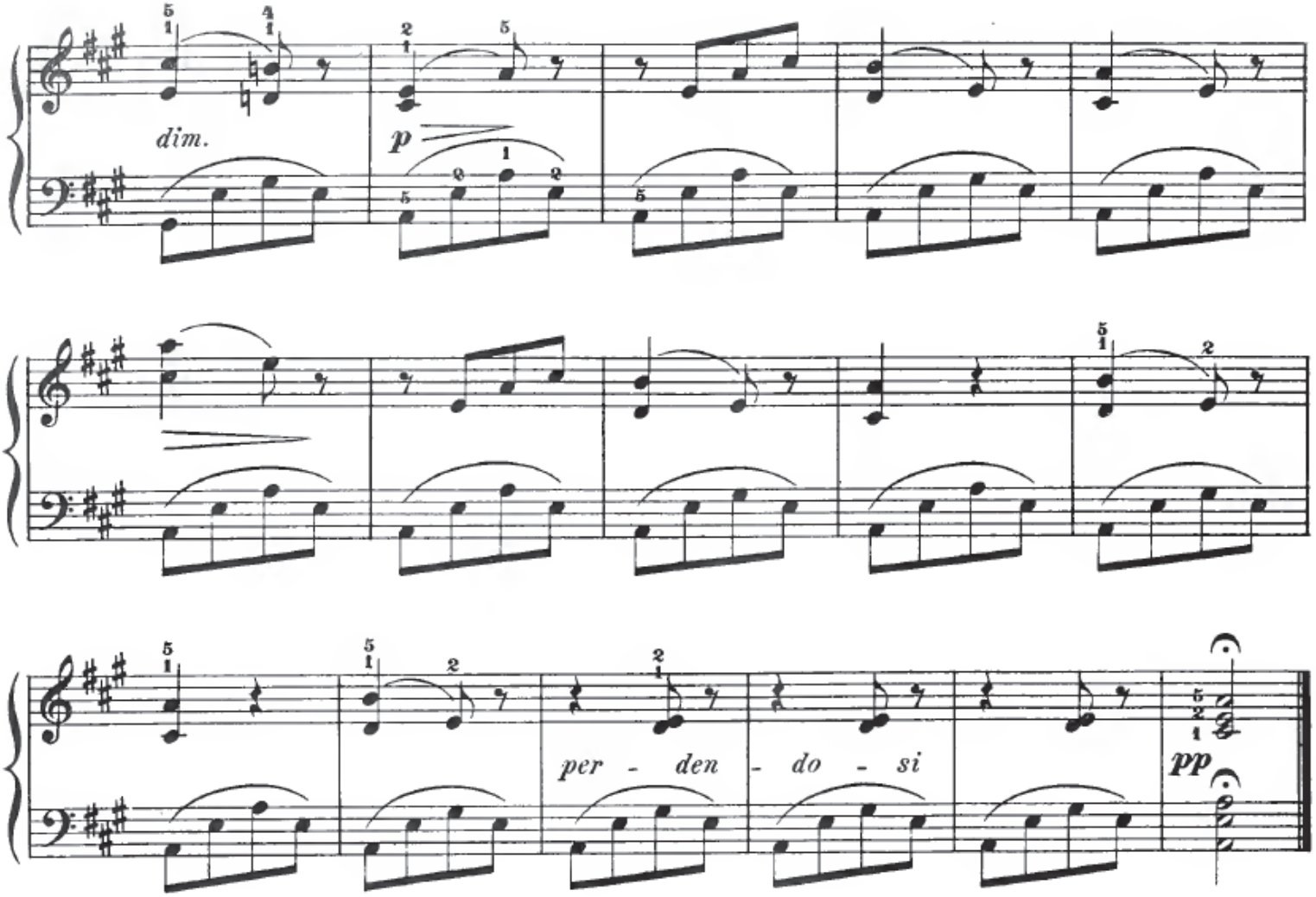

Slumber Song.

Schlummerlied.

