10. Ein kleines Tänzchen

Танец

Petite danse — A little dance

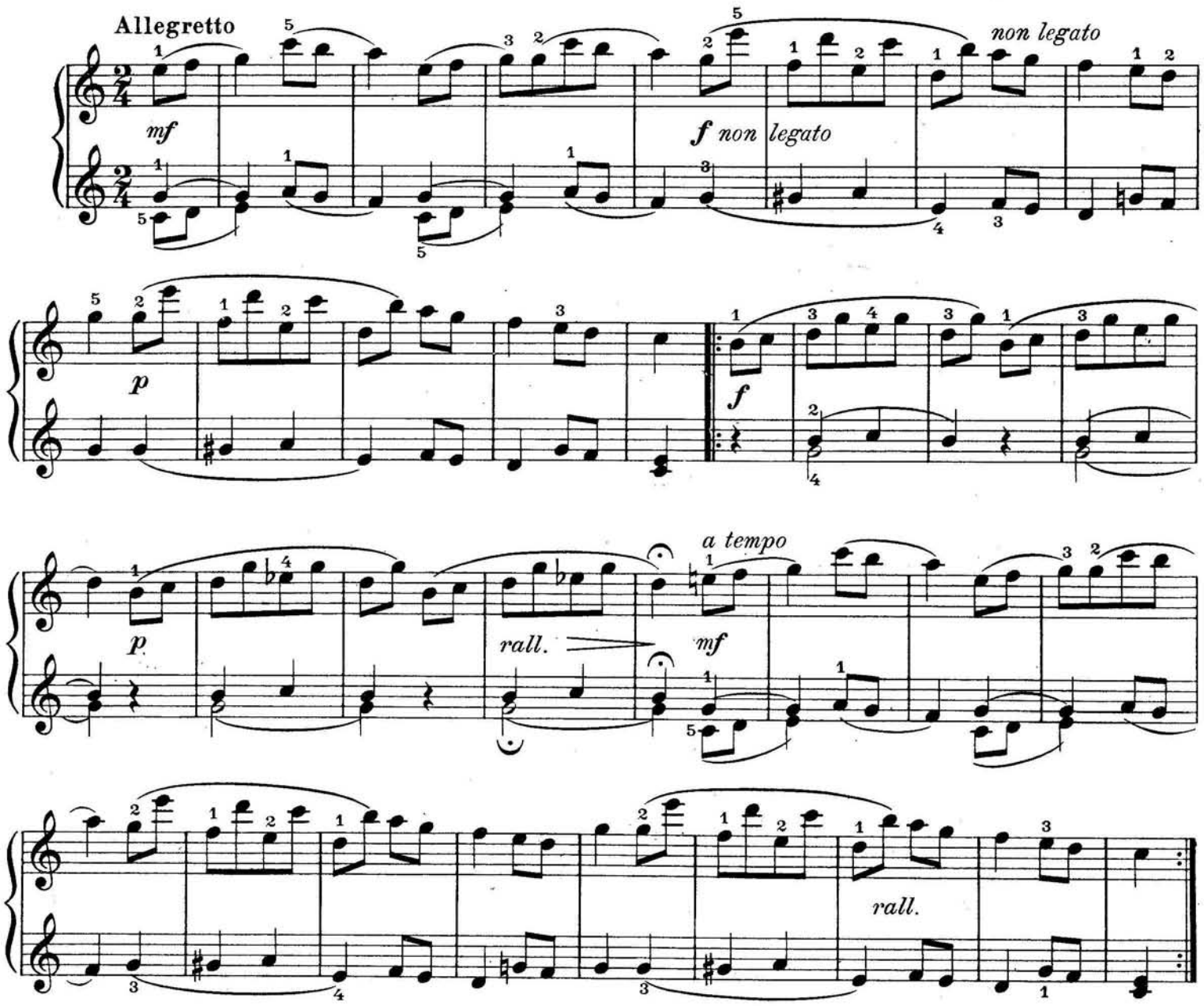

11. Eine schreckliche Begebenheit

Страшный разсказ

Un évènement épouvantable — A terrible event

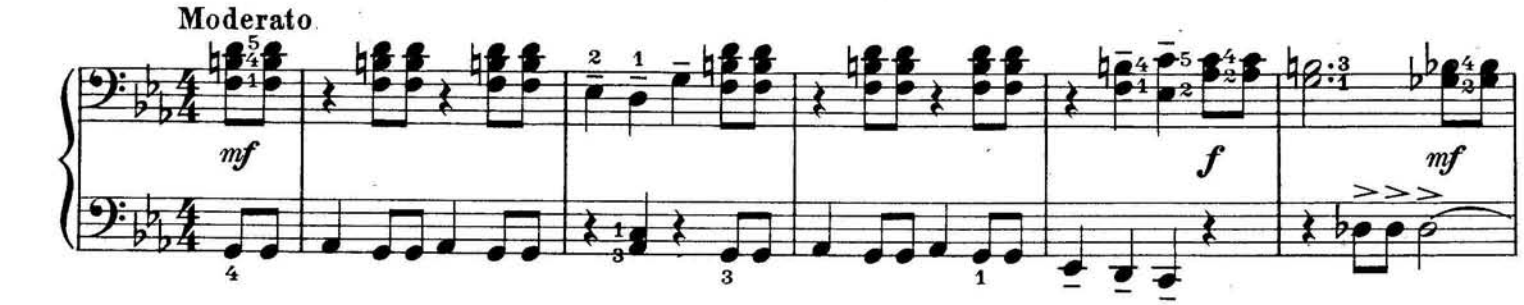

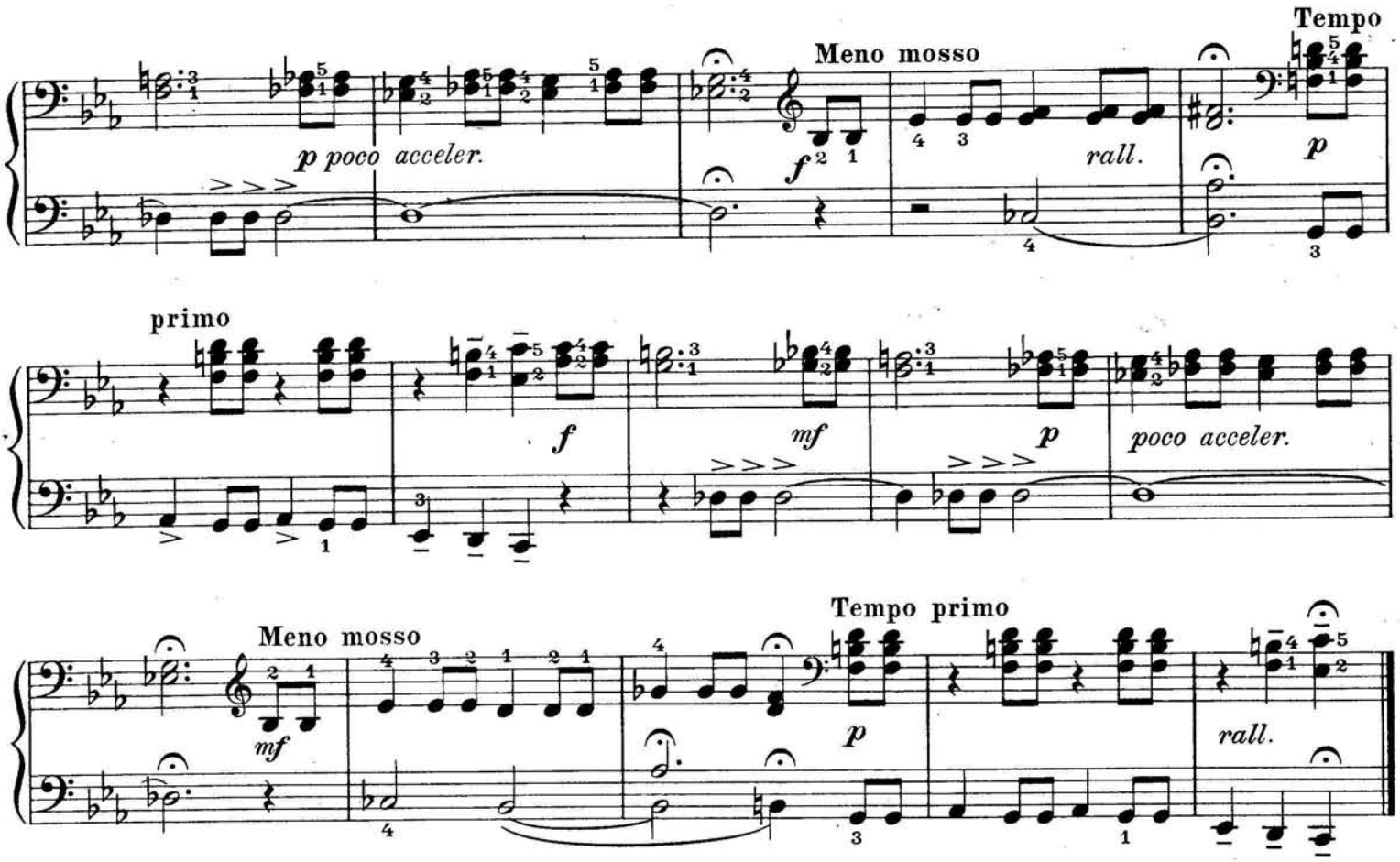

12. Etüde

Этюд

Étude A study

