Allegro energico.

№ 6.

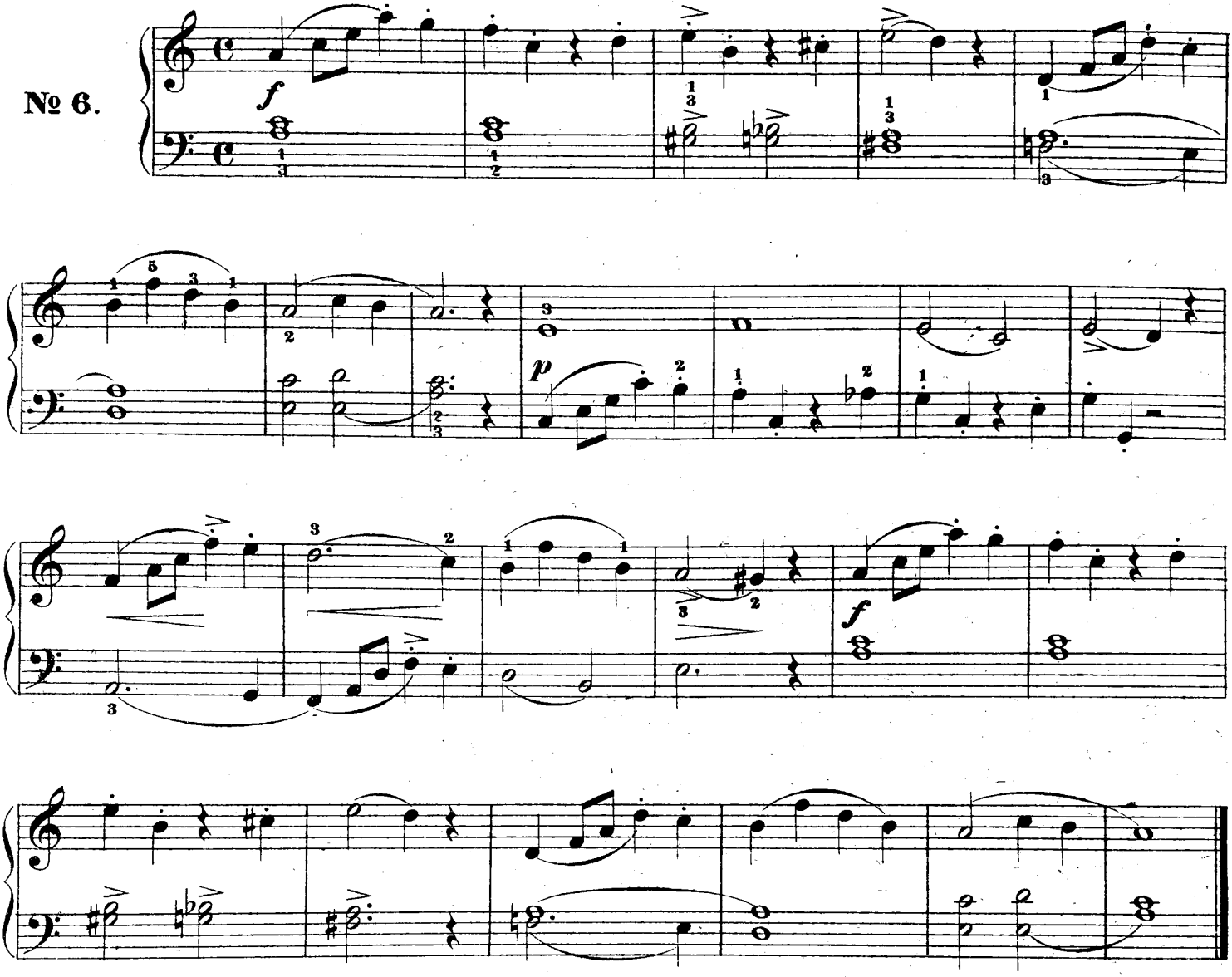

Vivo.

№ 7.

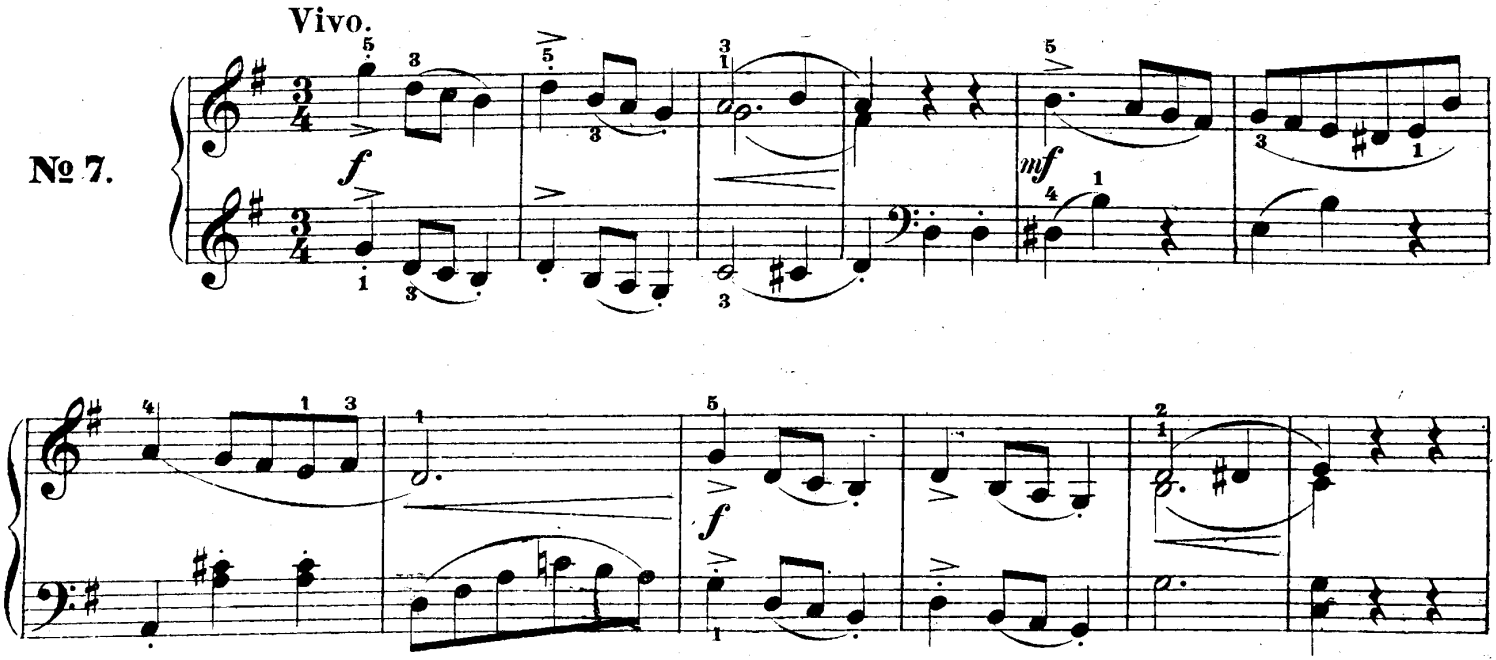

fine.

Da capo al fine.

№ 8.

Moderato.

mf legato