Allegro.

№ 4.

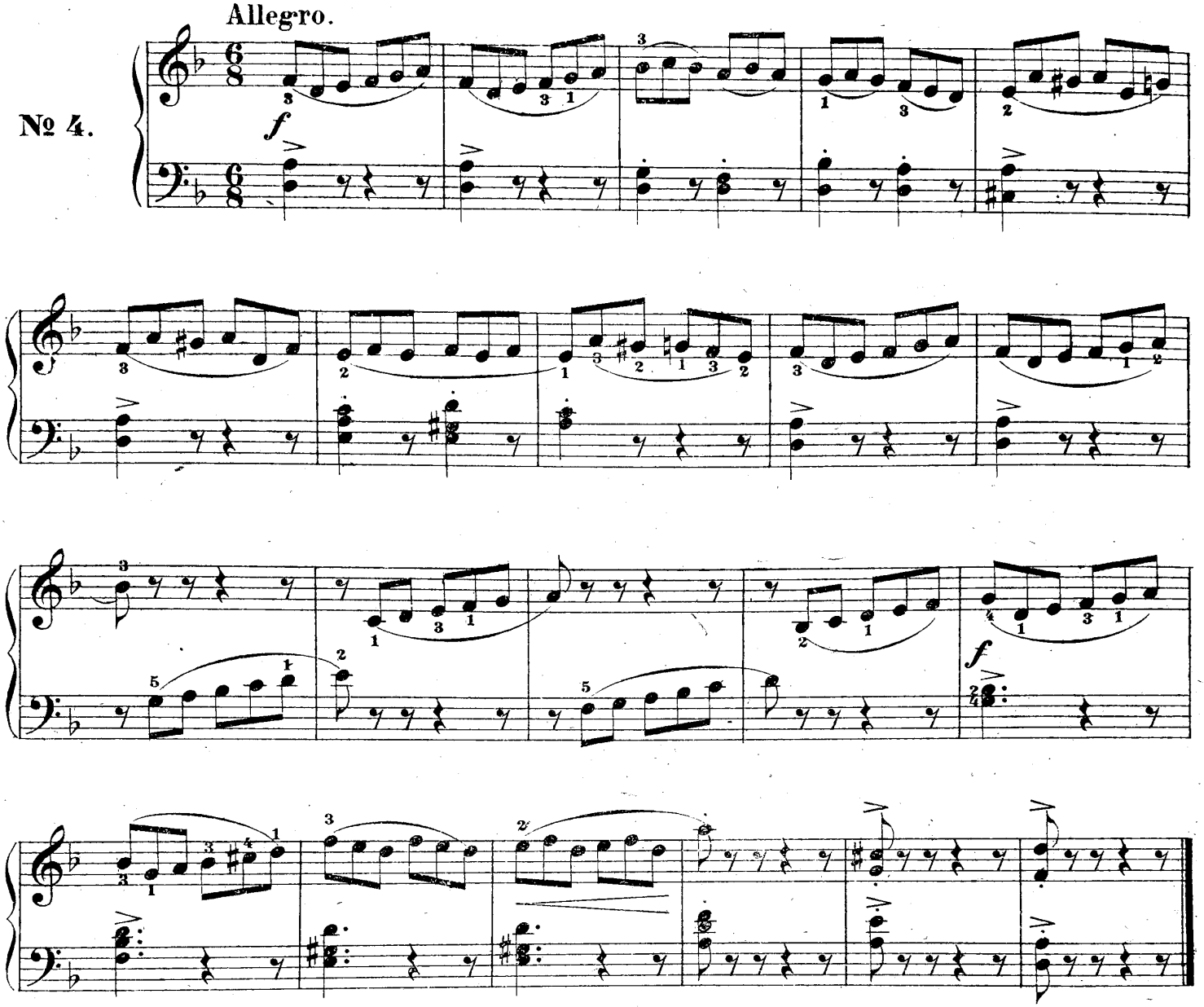

Giocoso.

№ 5.

