Moderato.

№ 2.

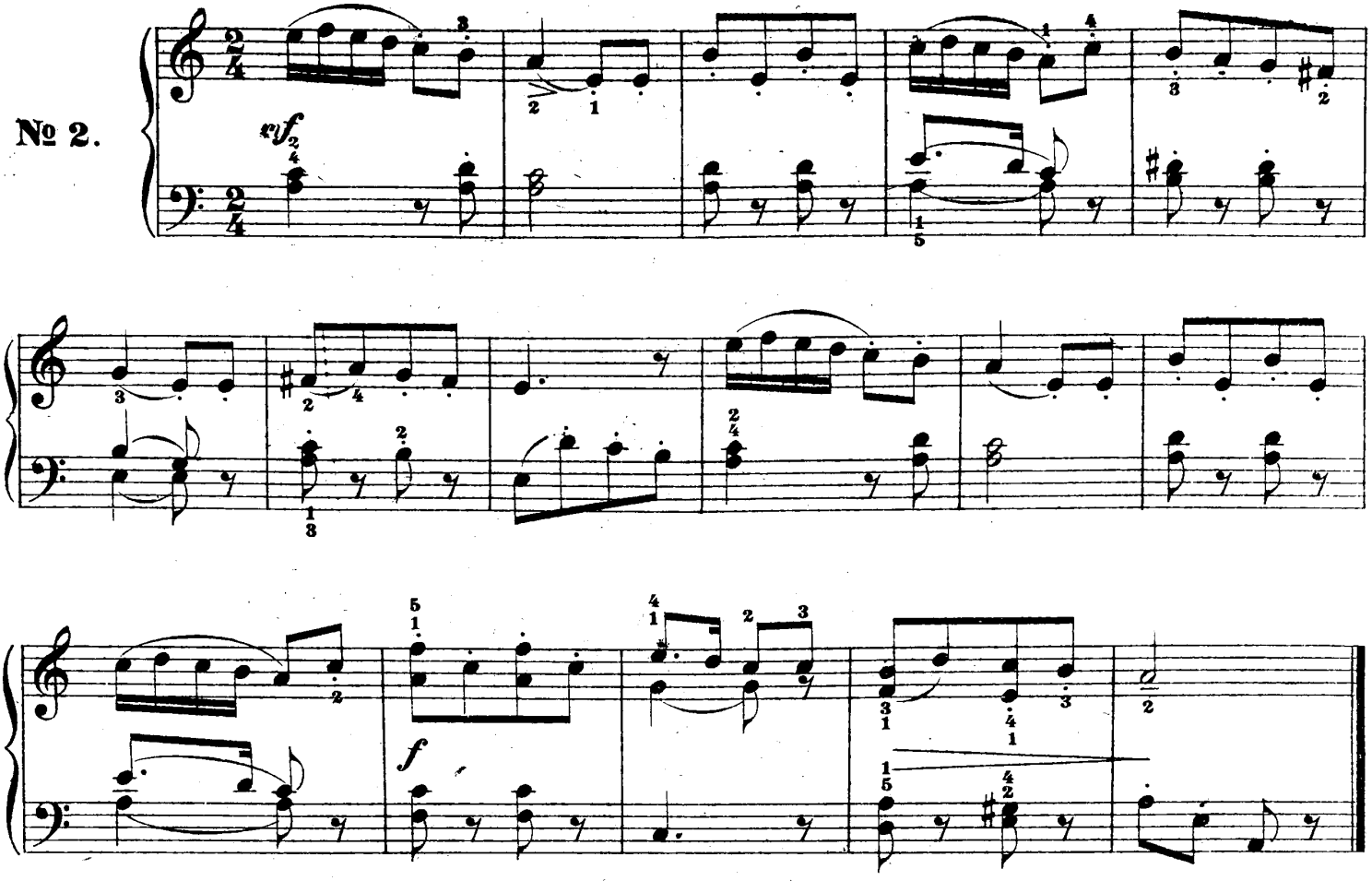

Allegretto.

№ 3.

