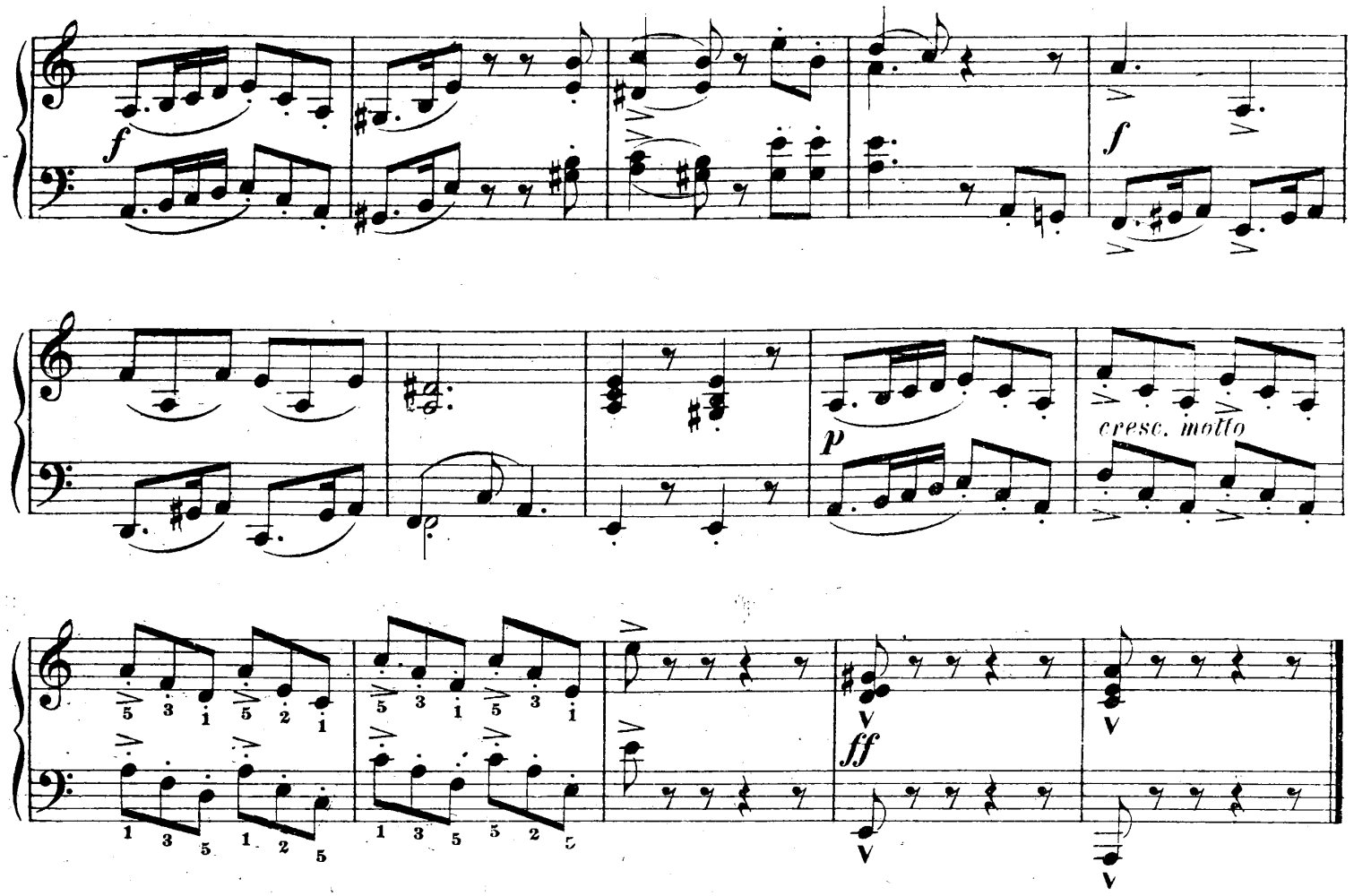

Molto moderato.

№ 18.

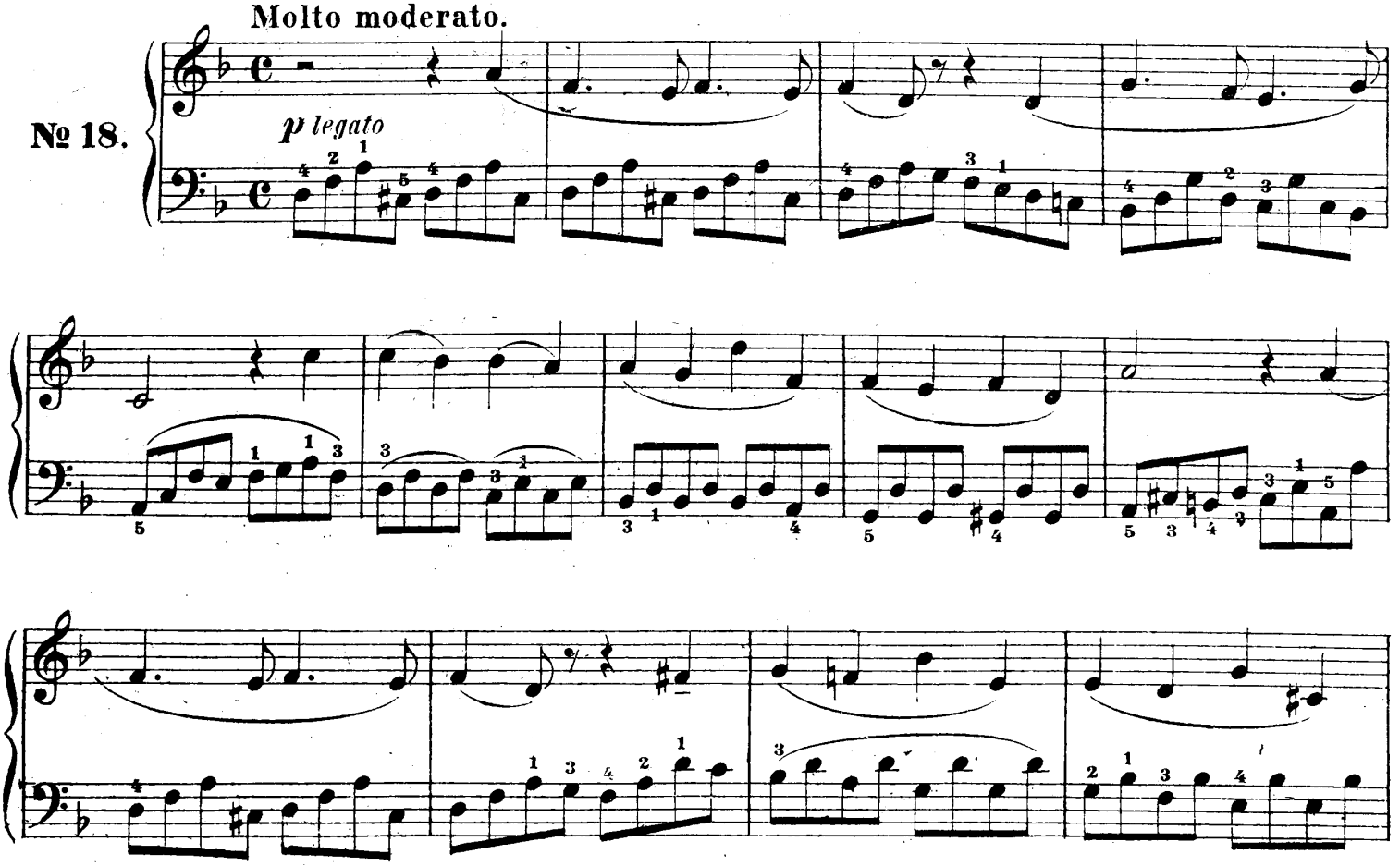

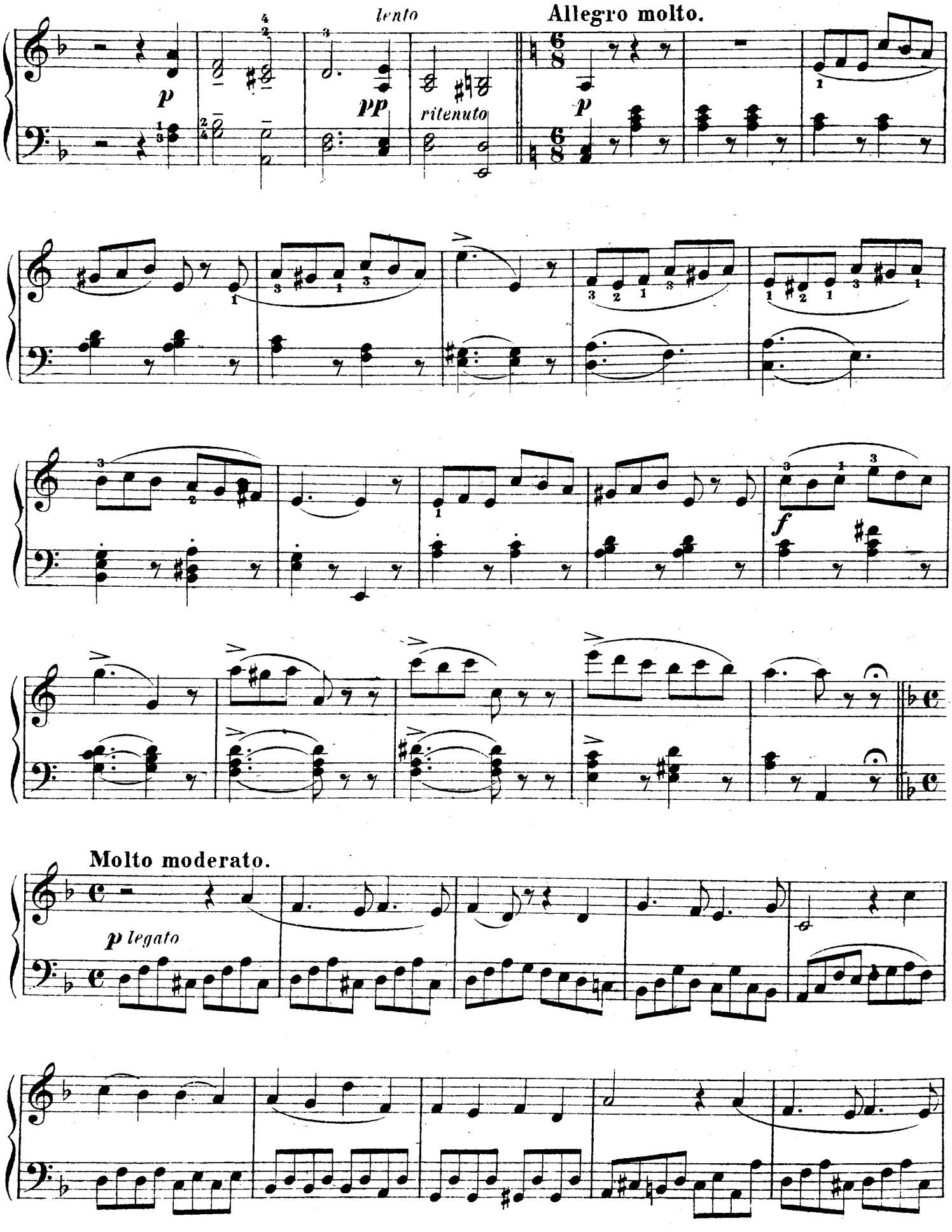
lento
Allegro molto.
ritenuto
Molto moderato.
p legato

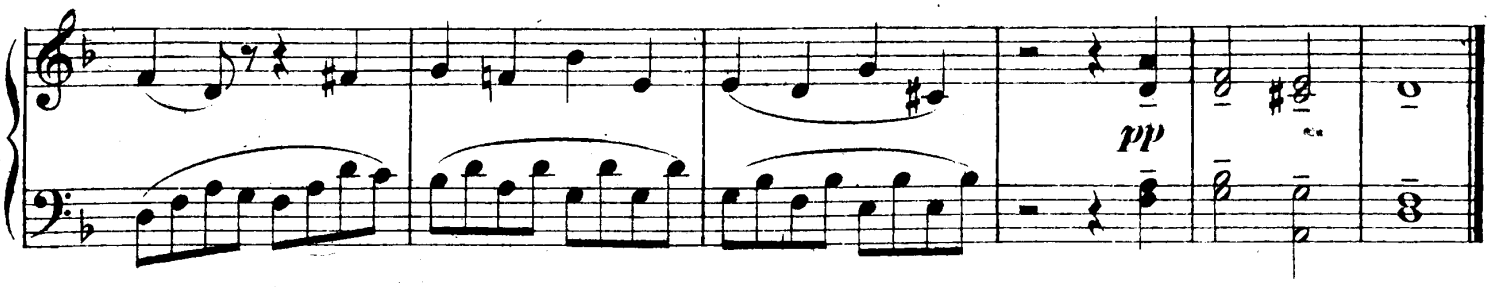

Tempo di Valse.

№ 19.

