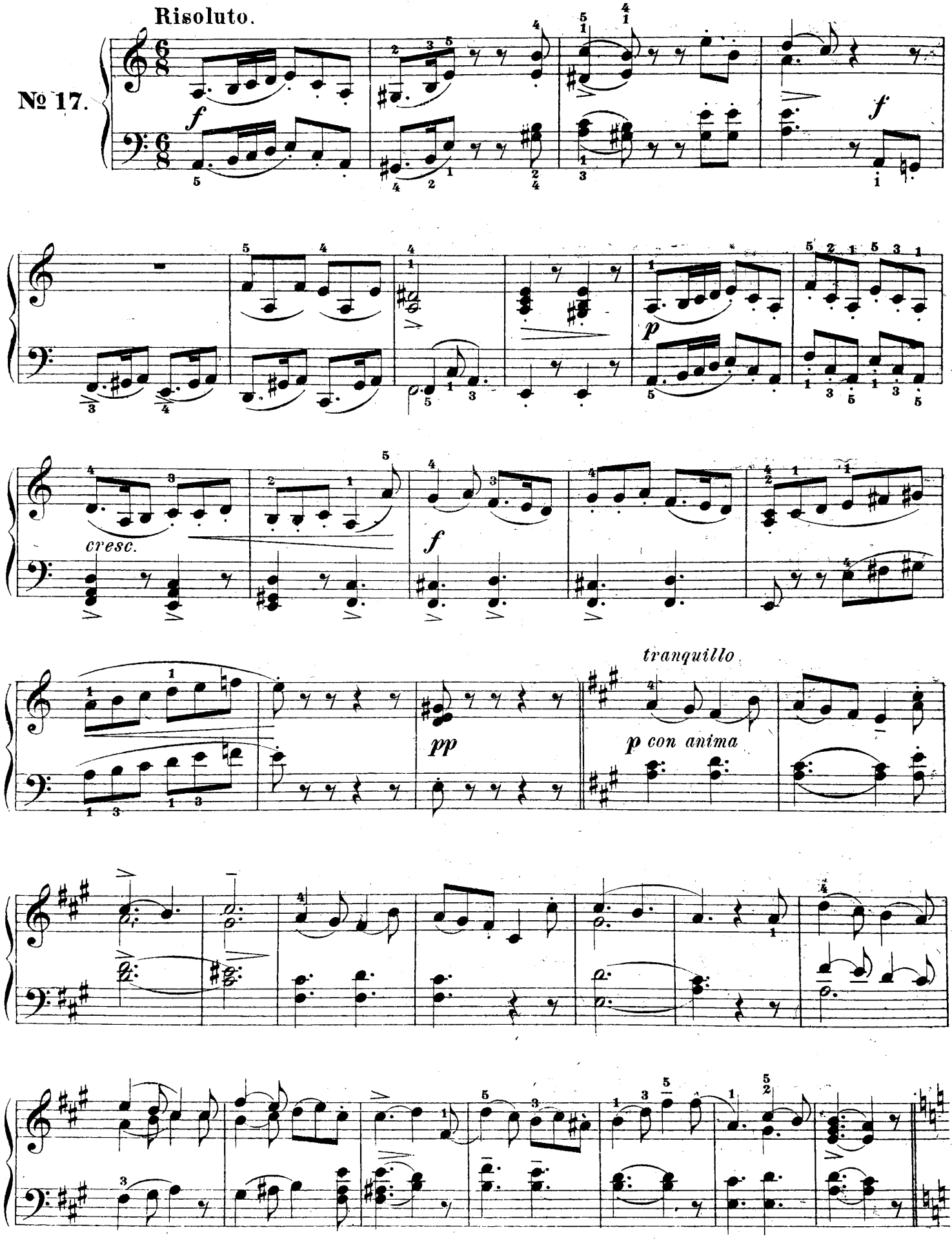
Risoluto.
№ 17.
f
f
p
cresc.
f
pp
tranquillo
p con anima

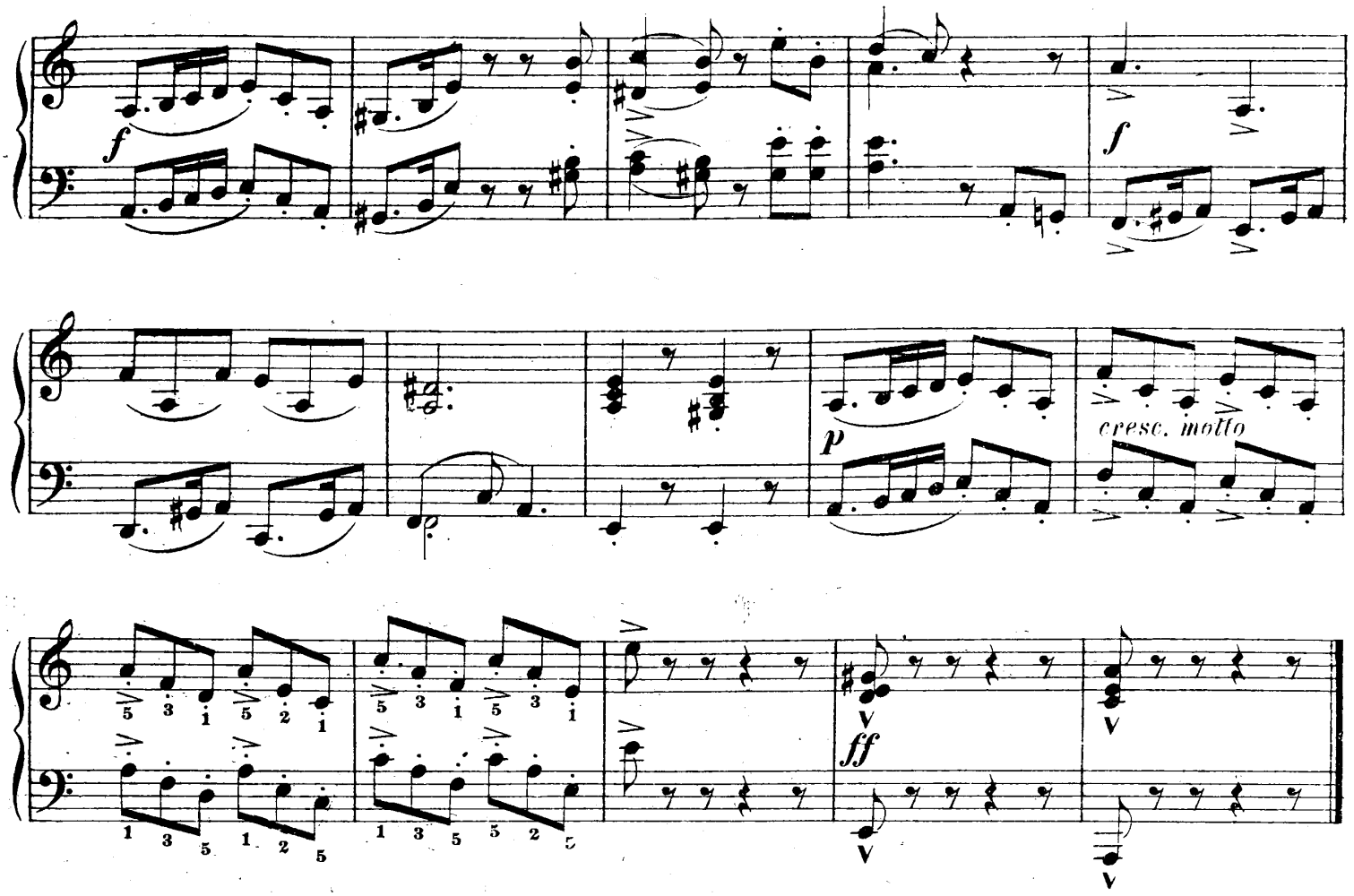

Molto moderato.

№ 18.

