SCHERZO

Vivo.

№ 15.

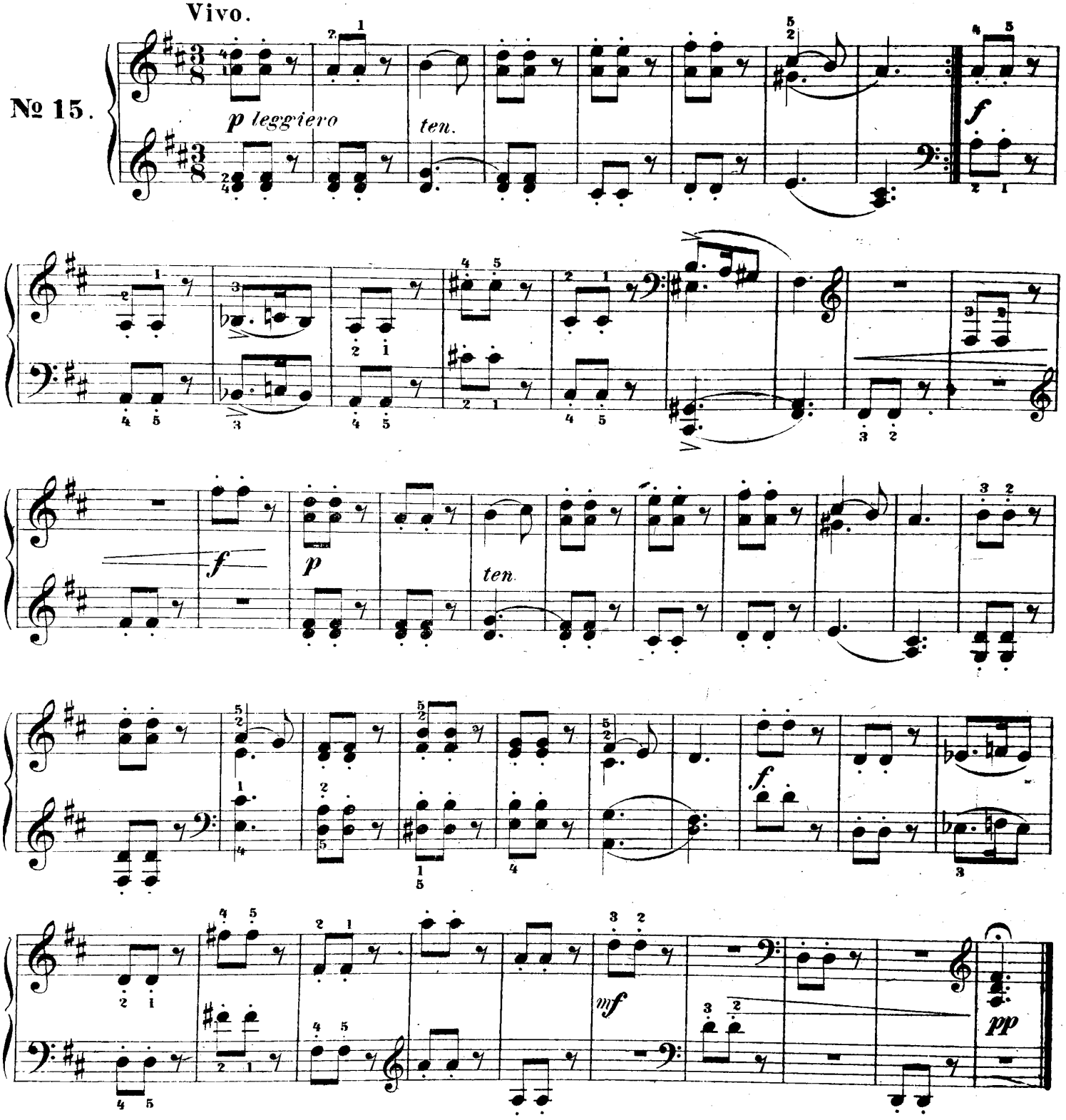

Allegro tranquillo.

№ 16.

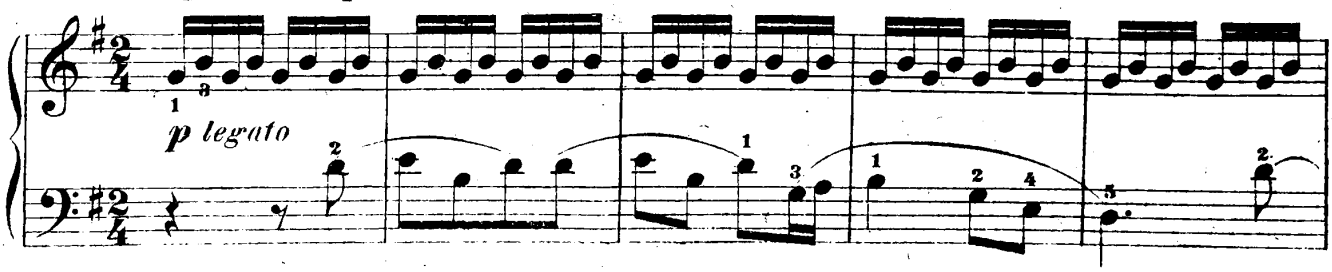

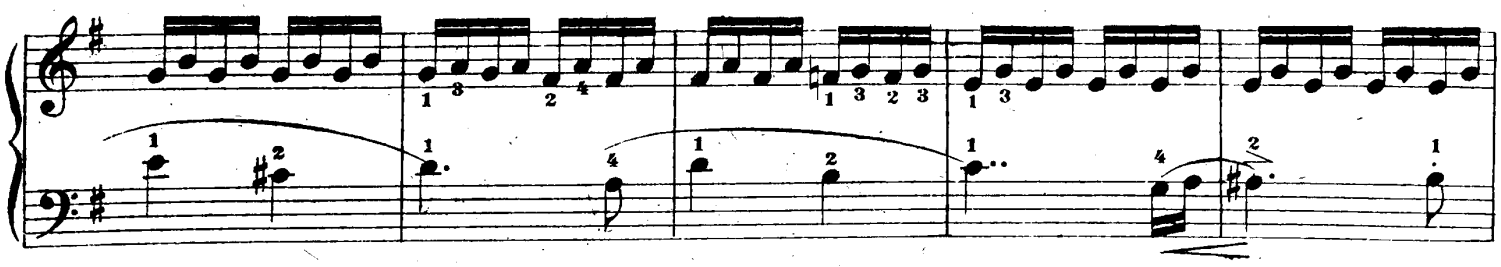

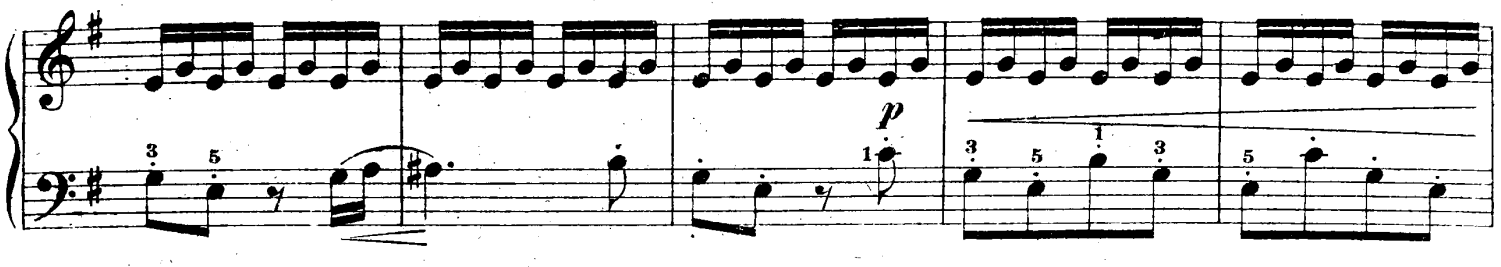
p

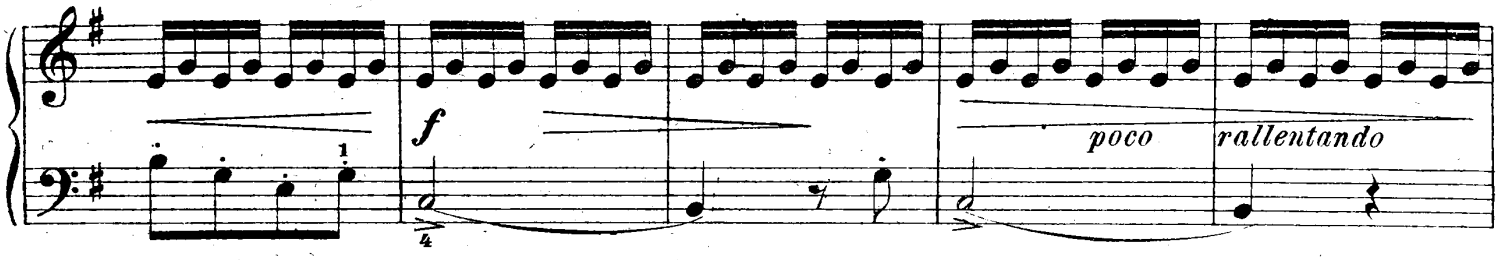
f
poco
rallentando

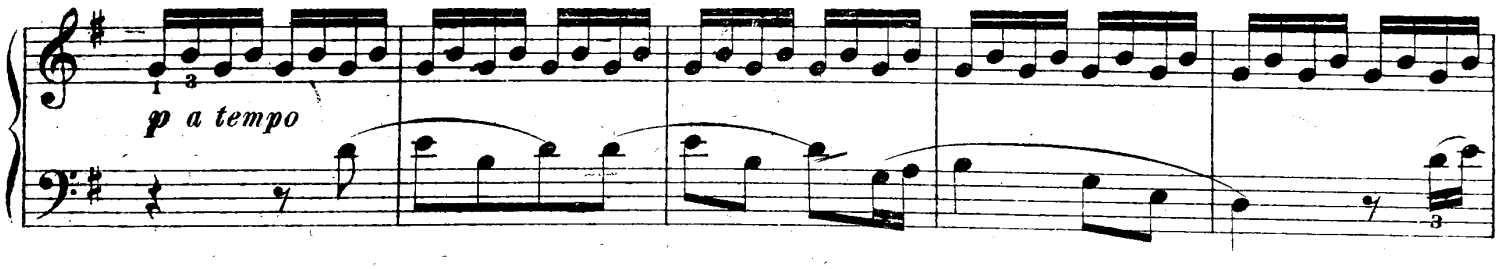
p a tempo

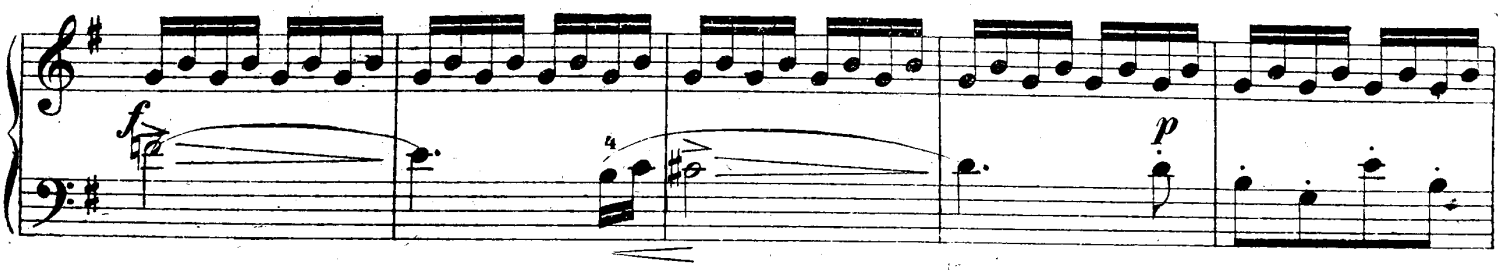
f
p

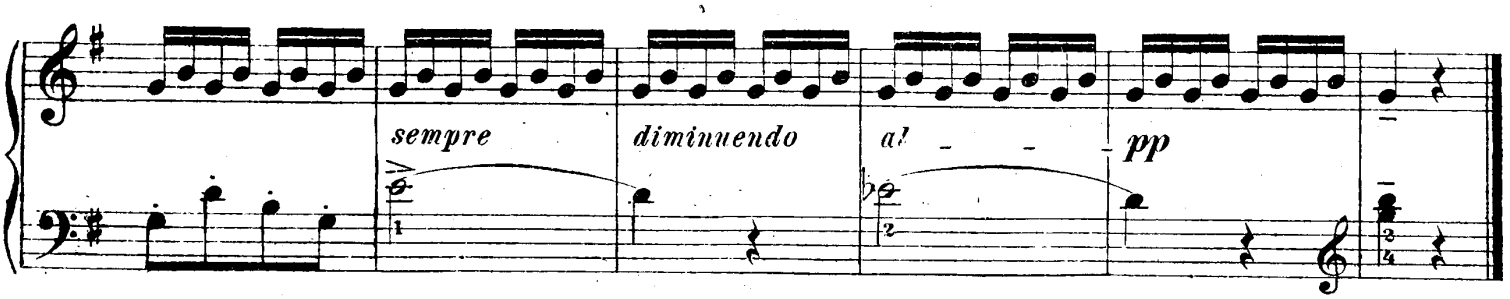
sempre
diminuendo
pp