Allegro moderato.

№ 14.

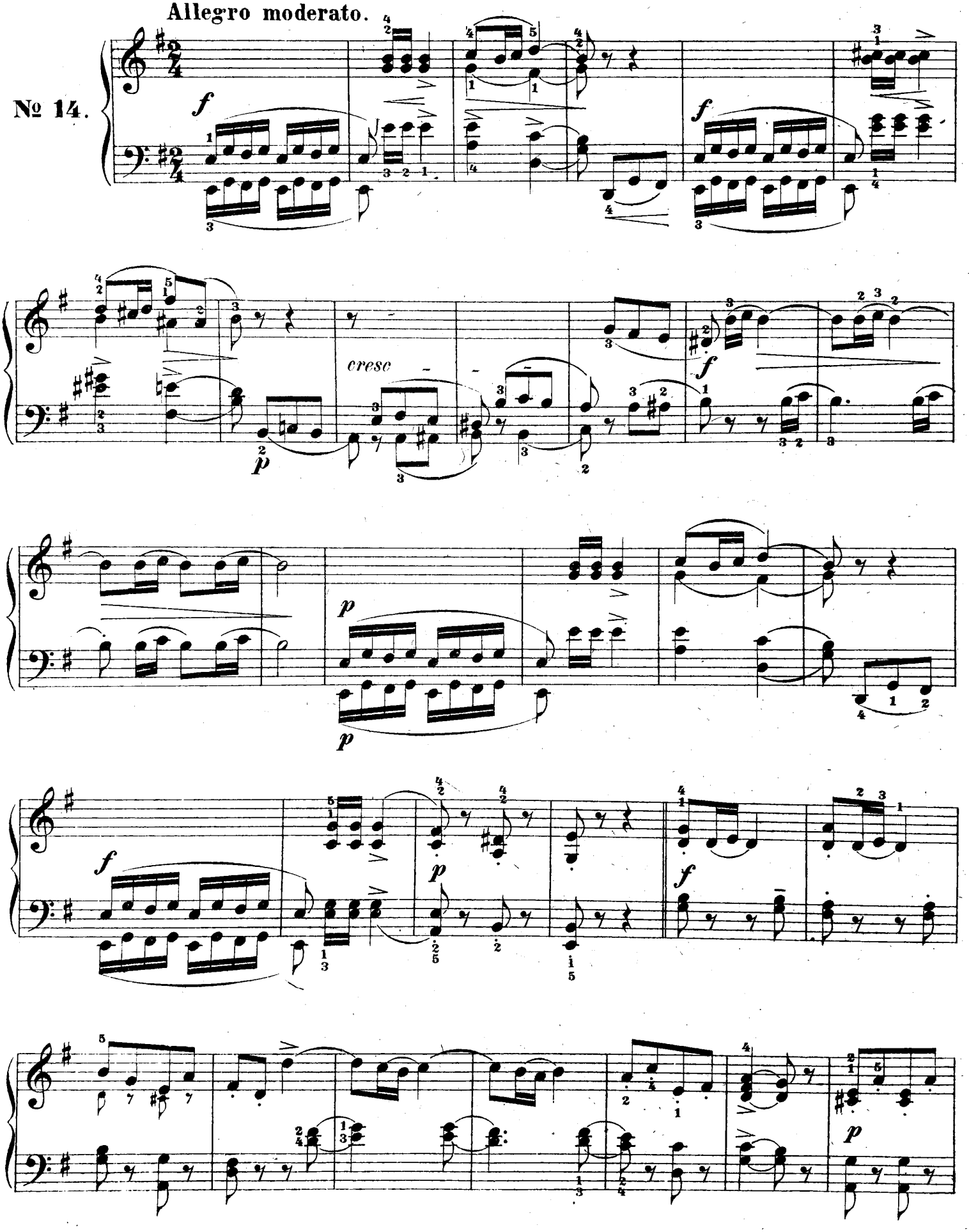

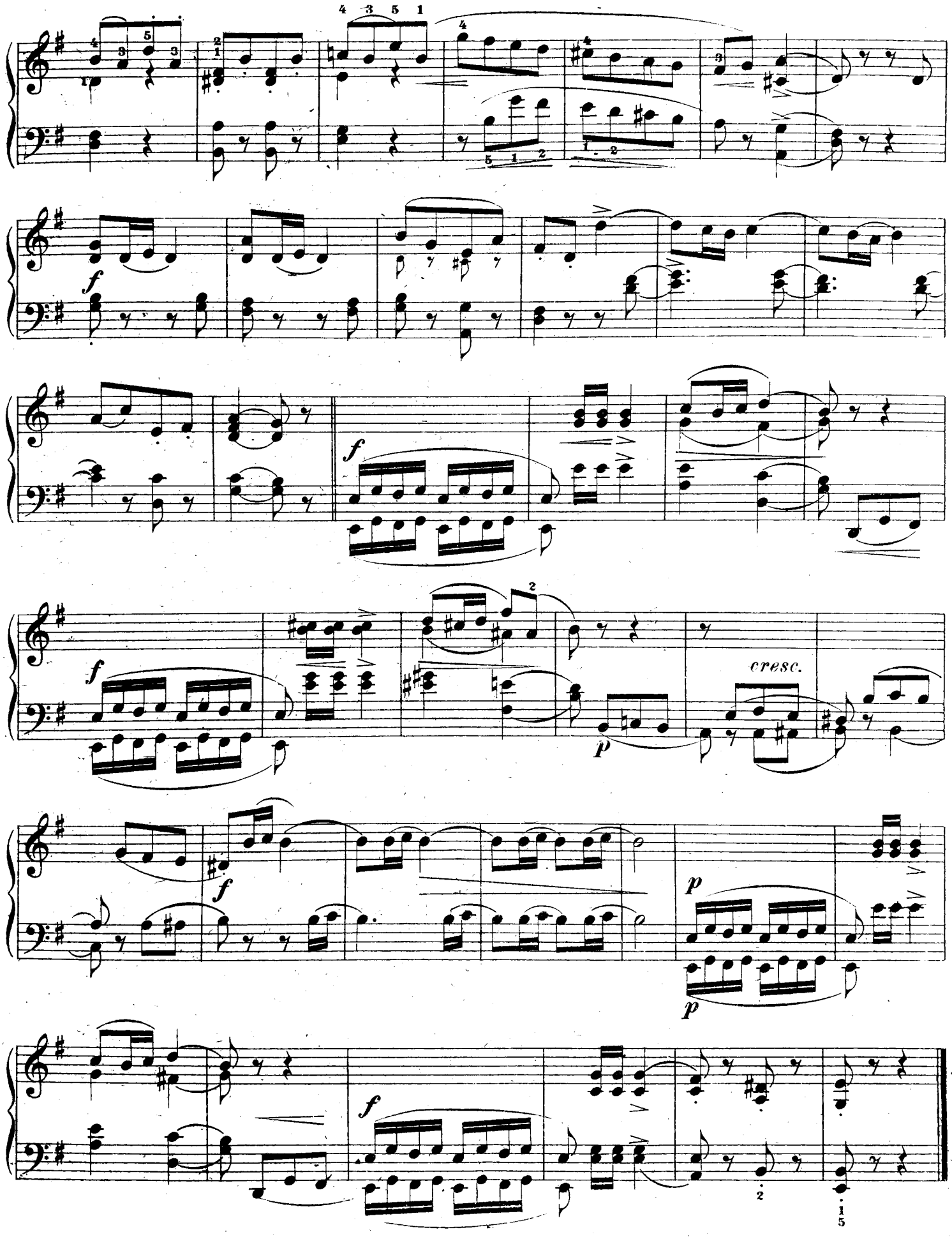
f
f
f
f
cresc.
p
p
f