Tempo di Gavotta.

№ 13.

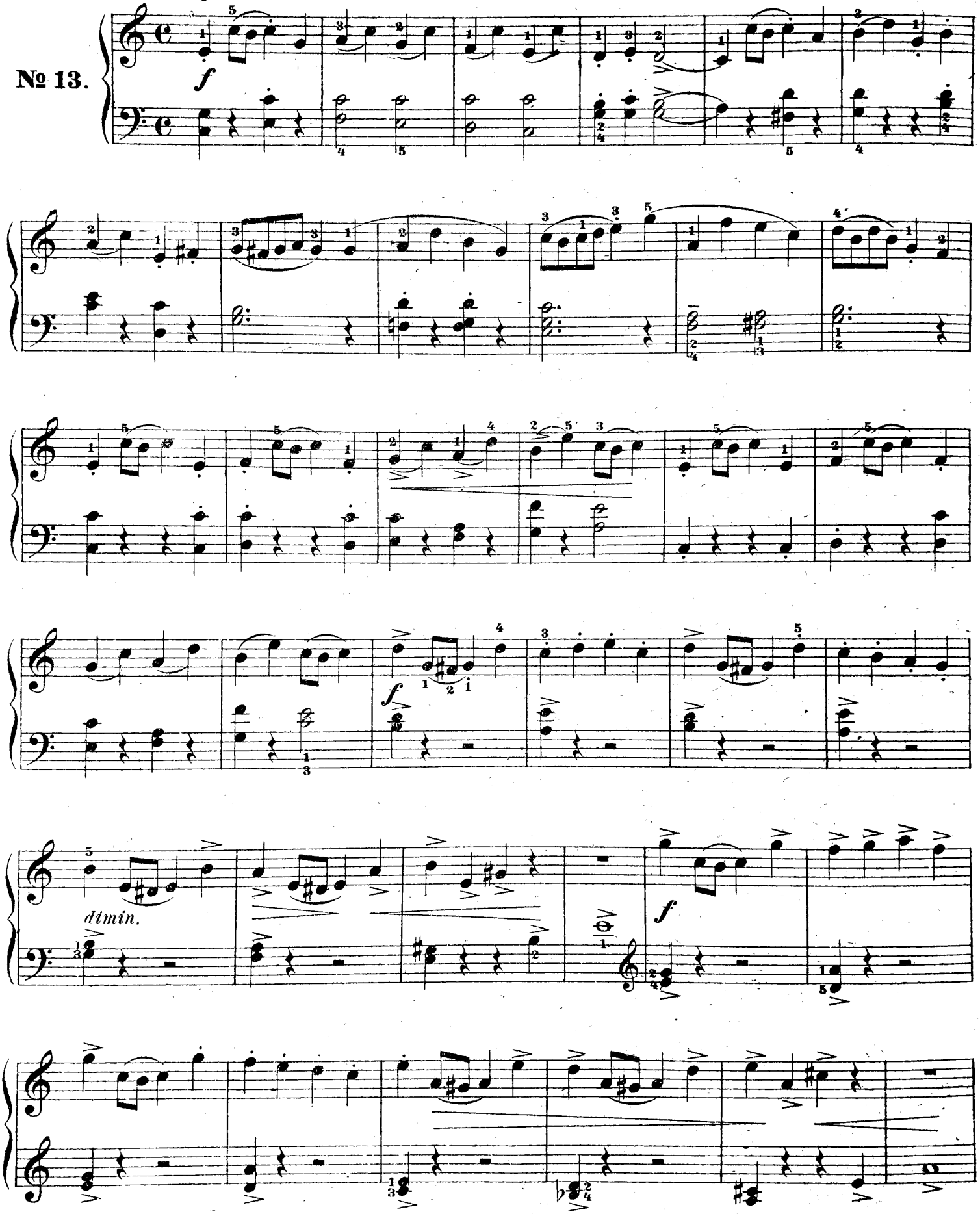

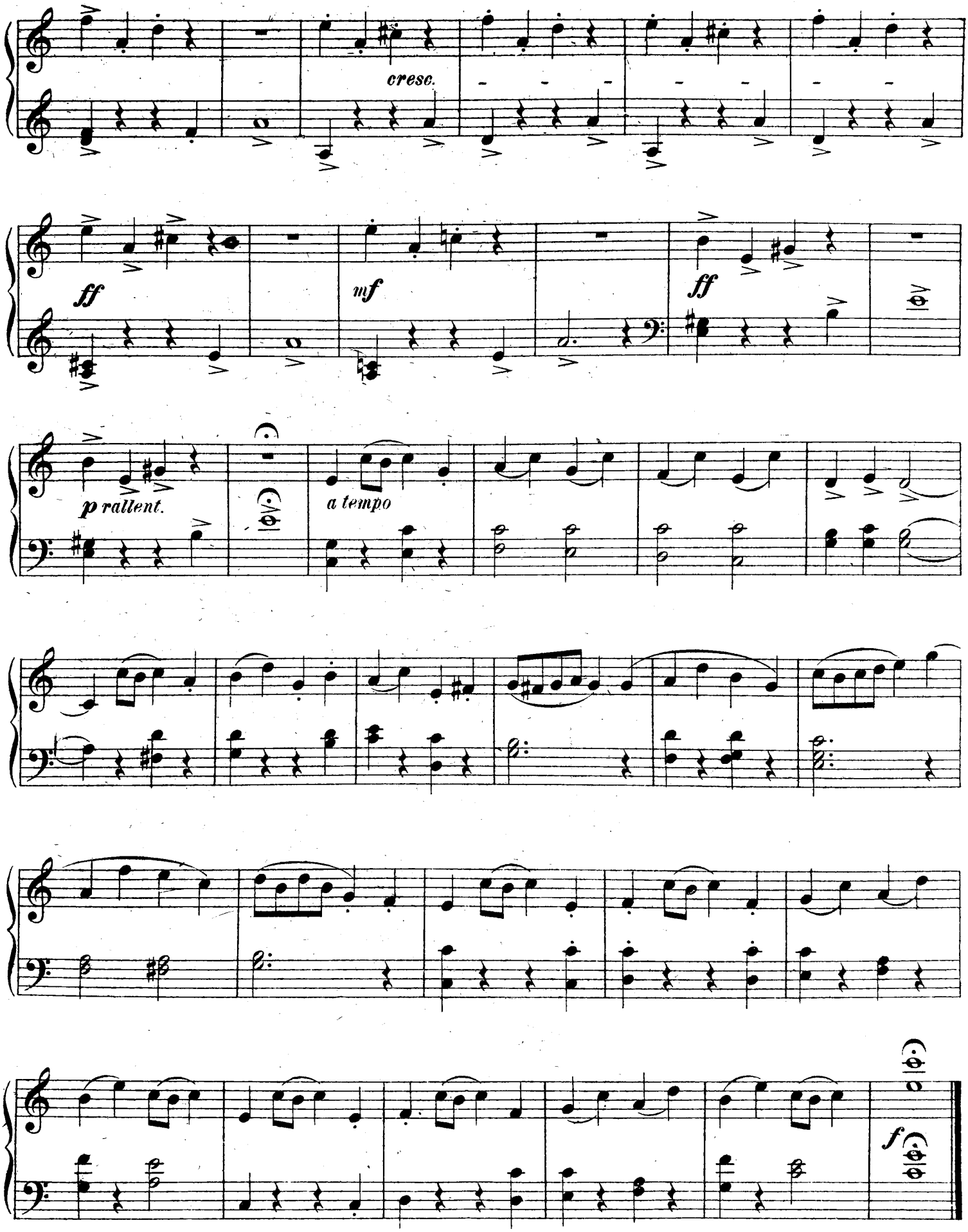
cresc.
ff
mf
ff
p rallent.
a tempo
f