

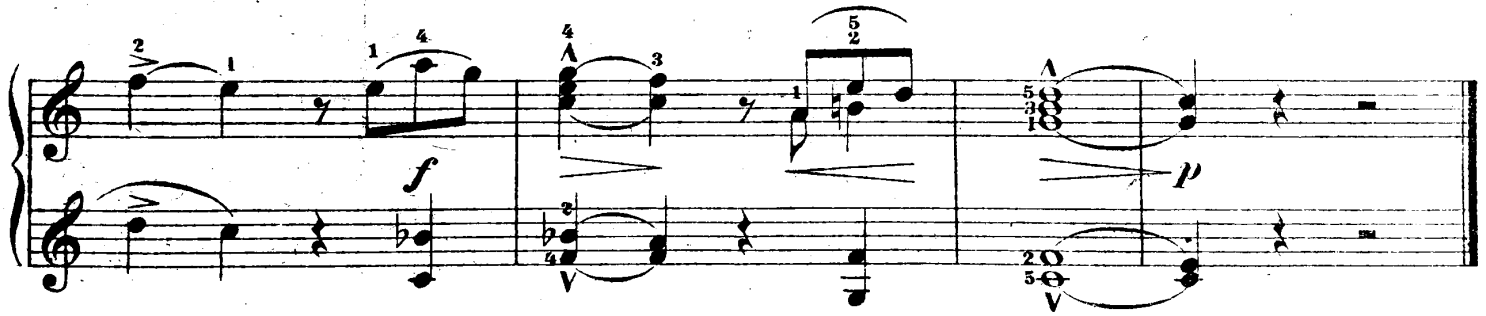

Allegretto.

№ 11.

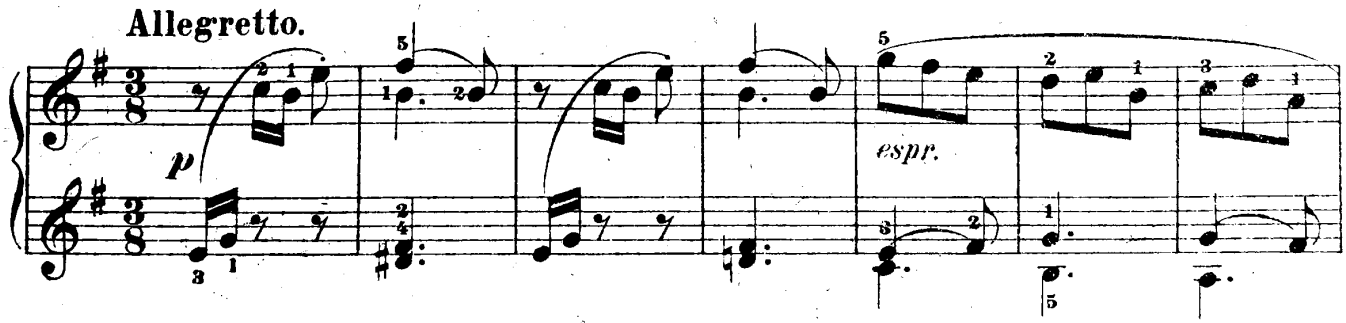

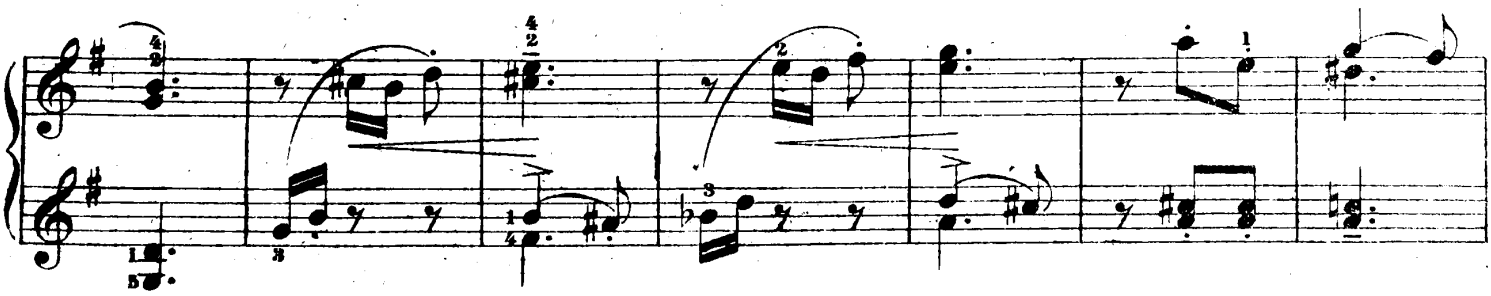

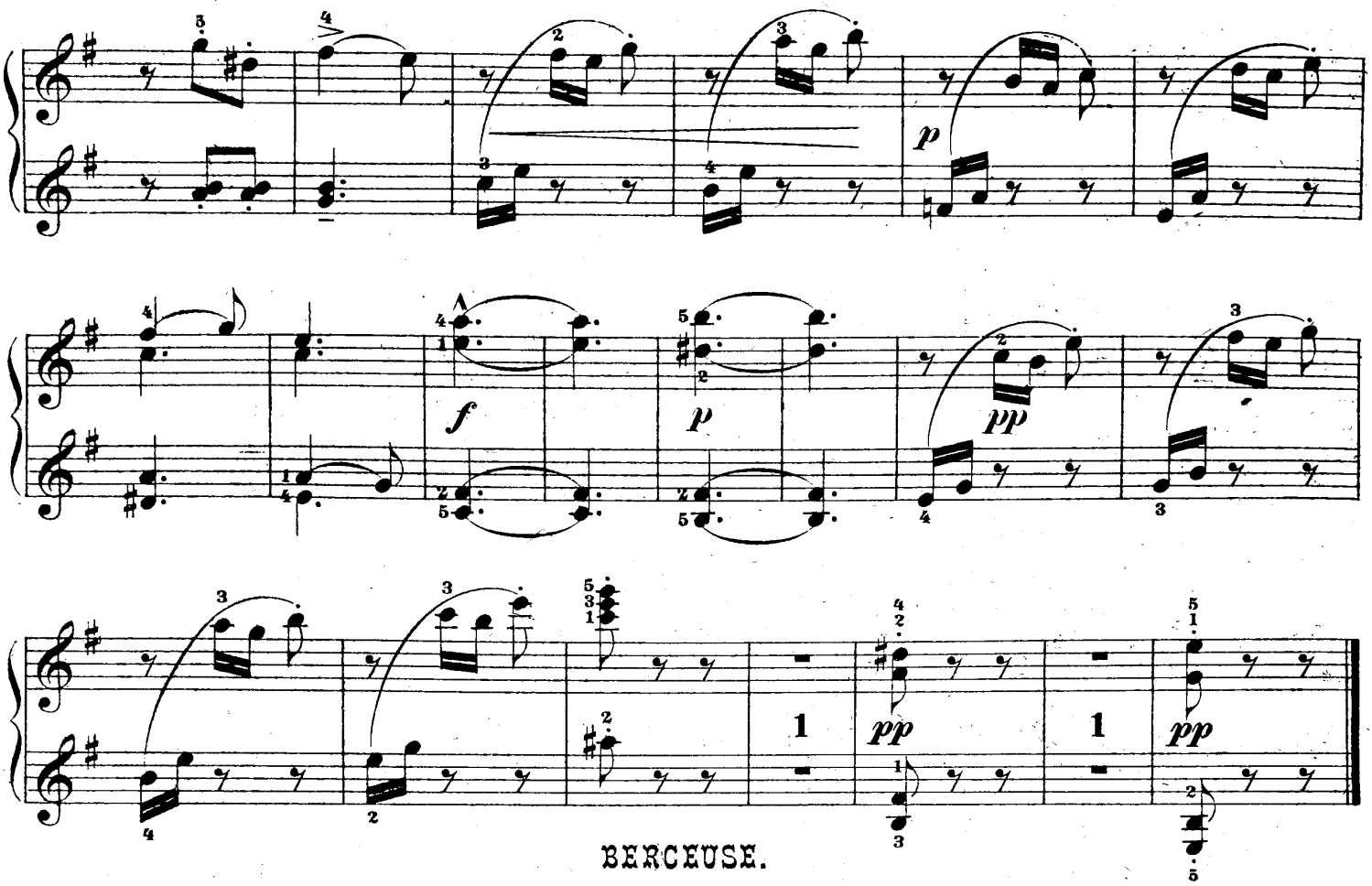

BERCEUSE.

№ 12.

Andantino con moto.

