Andante maestoso.

№ 9.

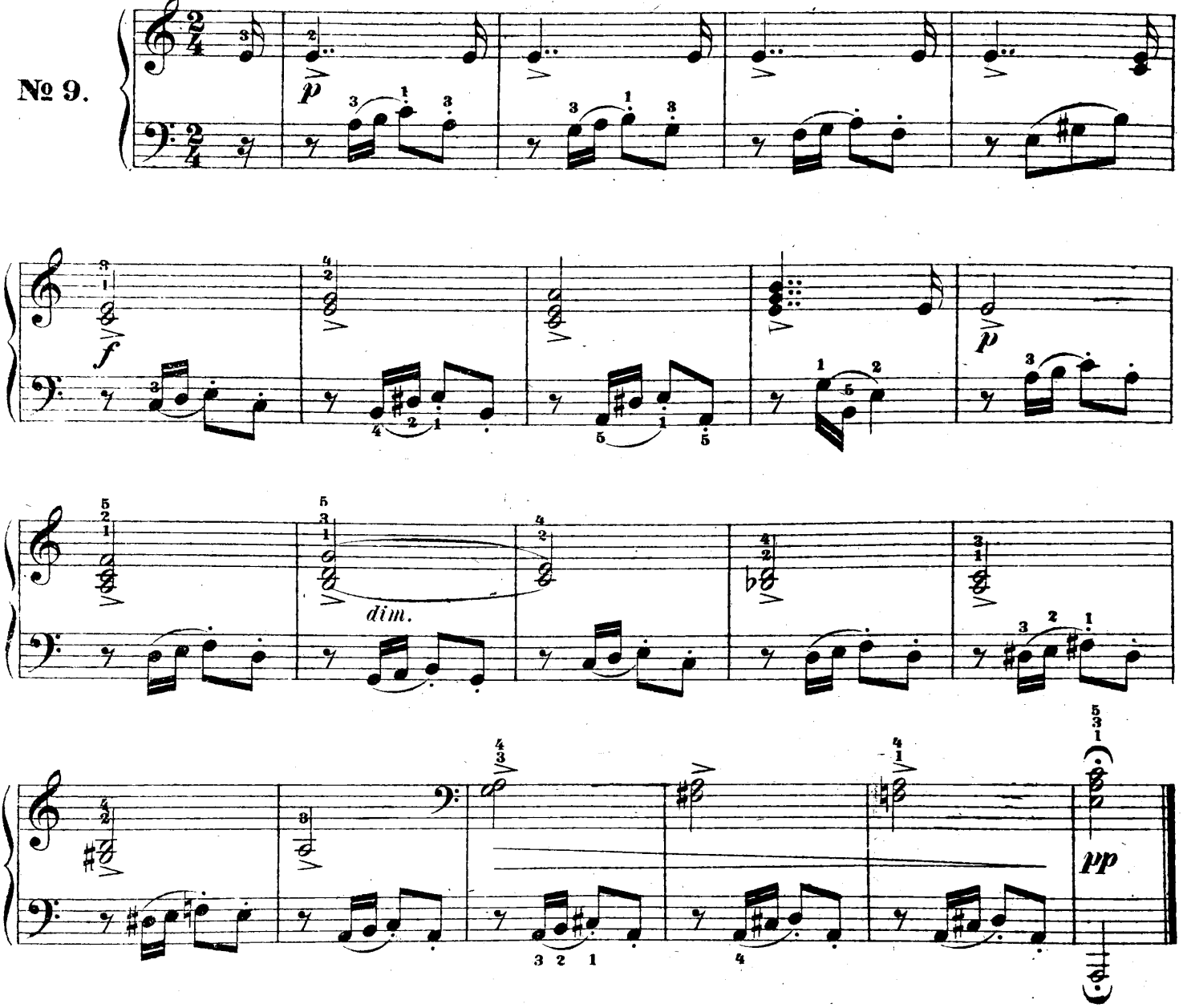

Andantino con moto.

№ 10.

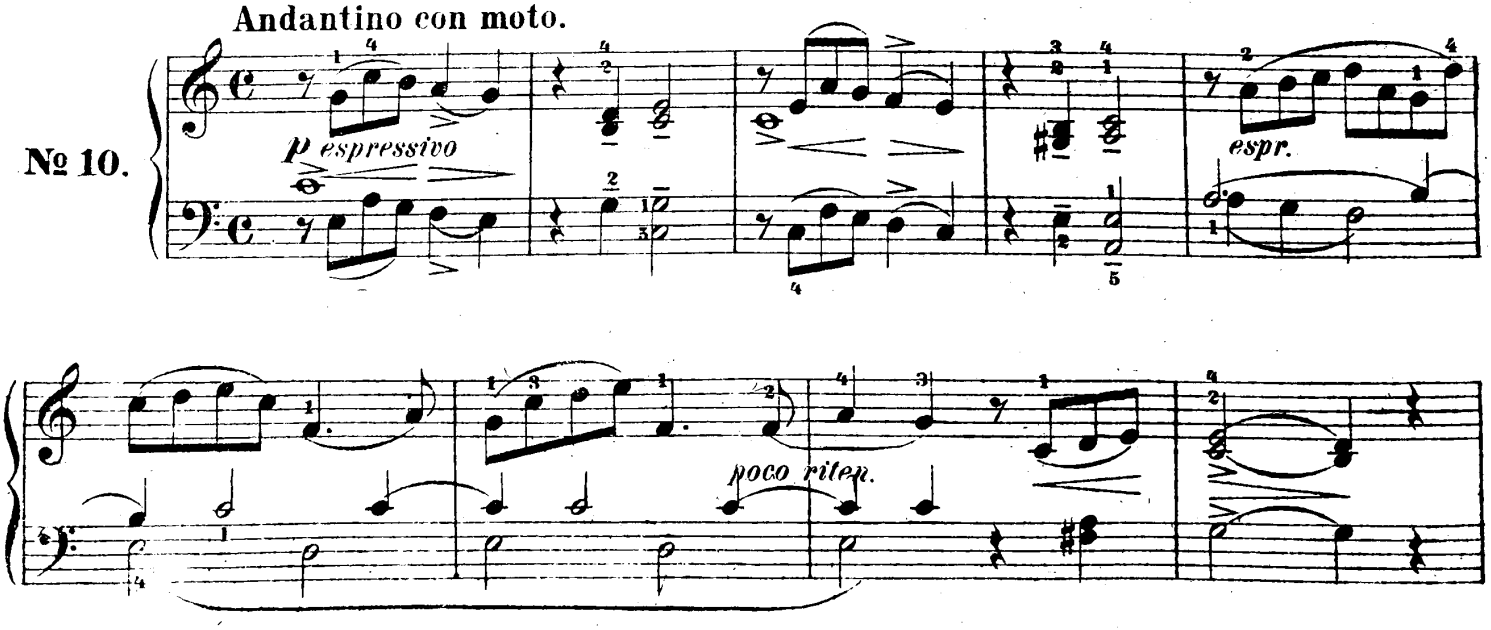

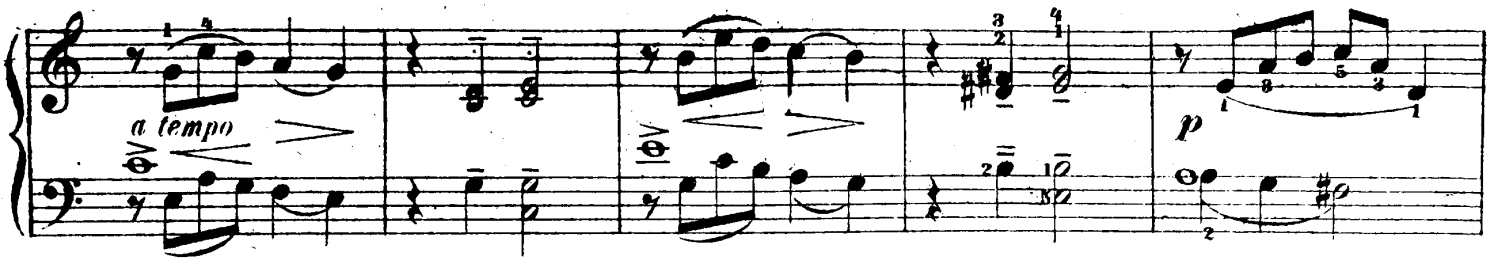

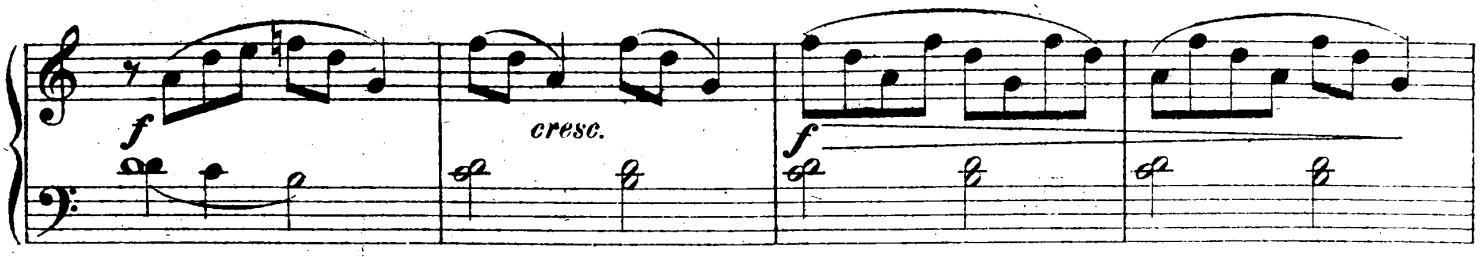

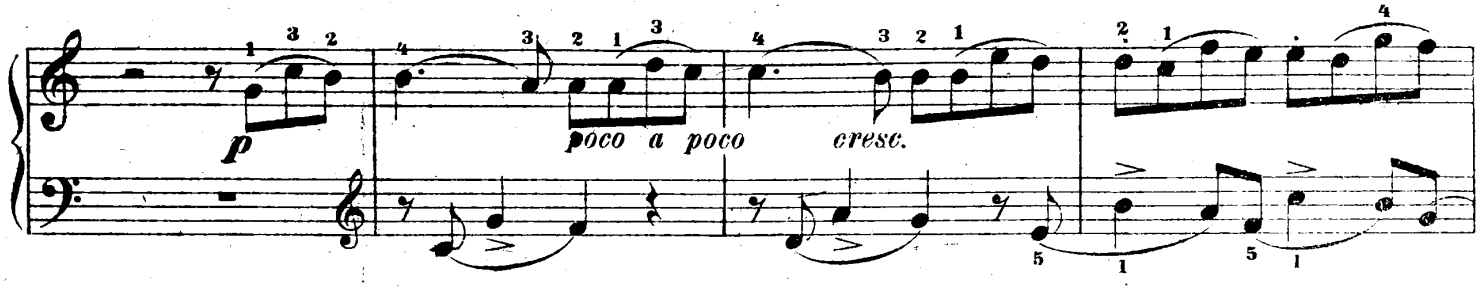

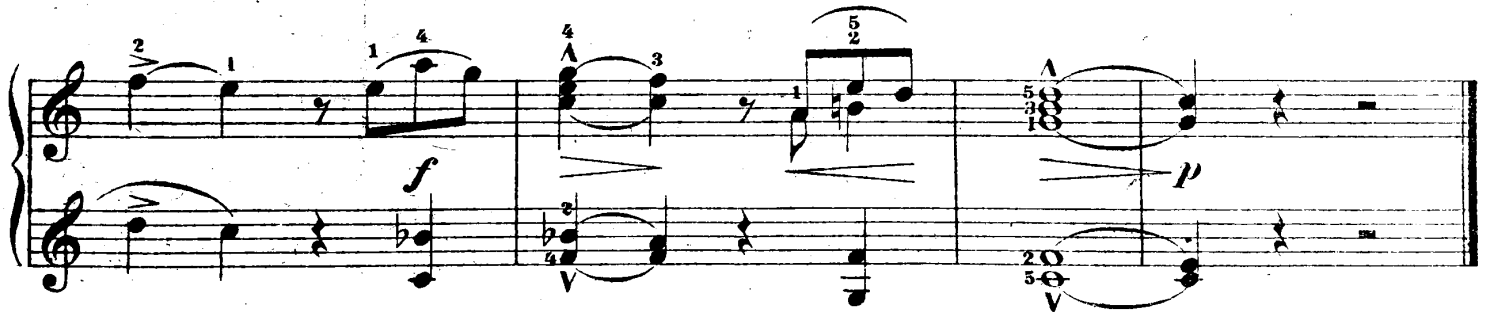

Allegretto.

№ 11.

