№ 3. Les larmes.

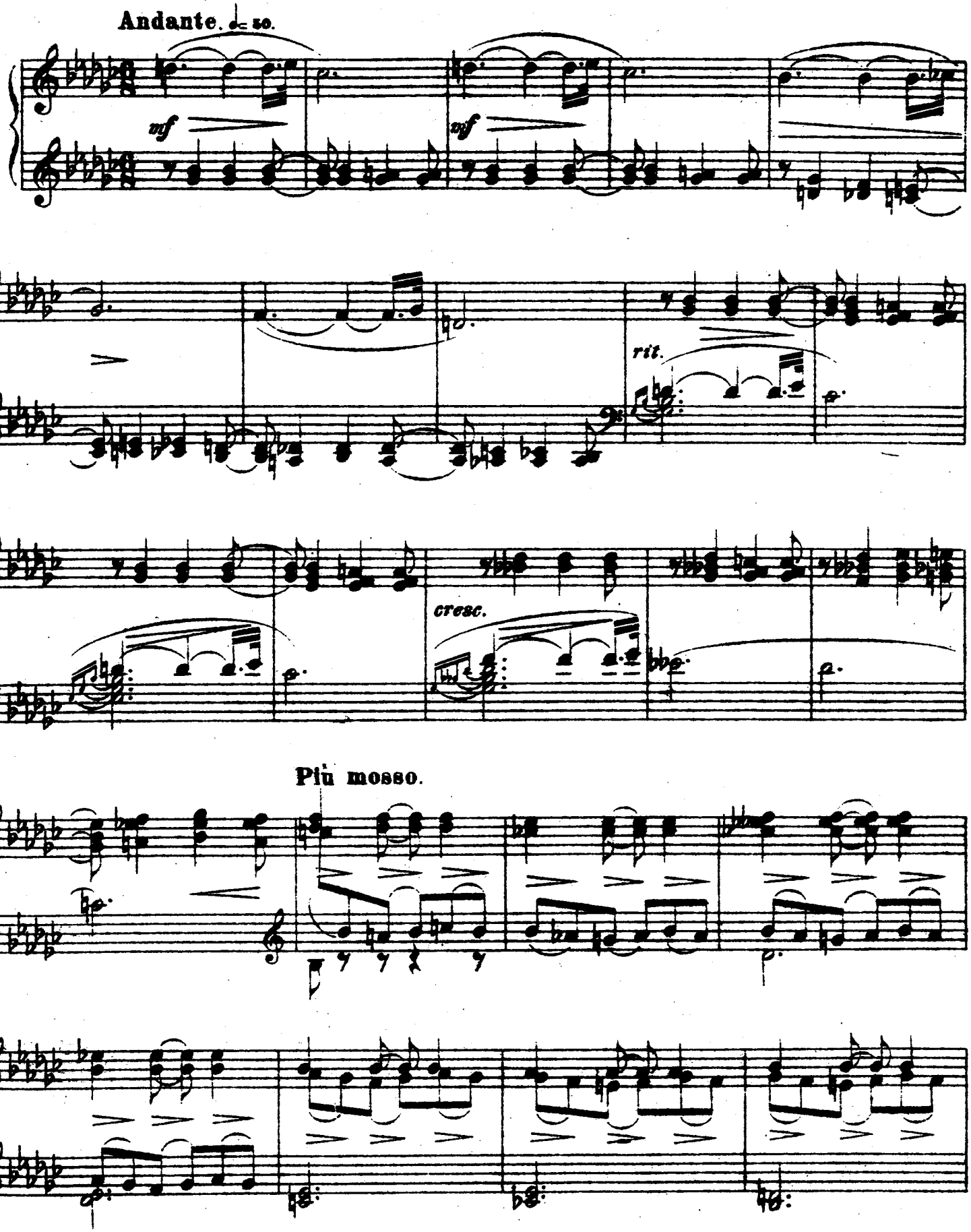

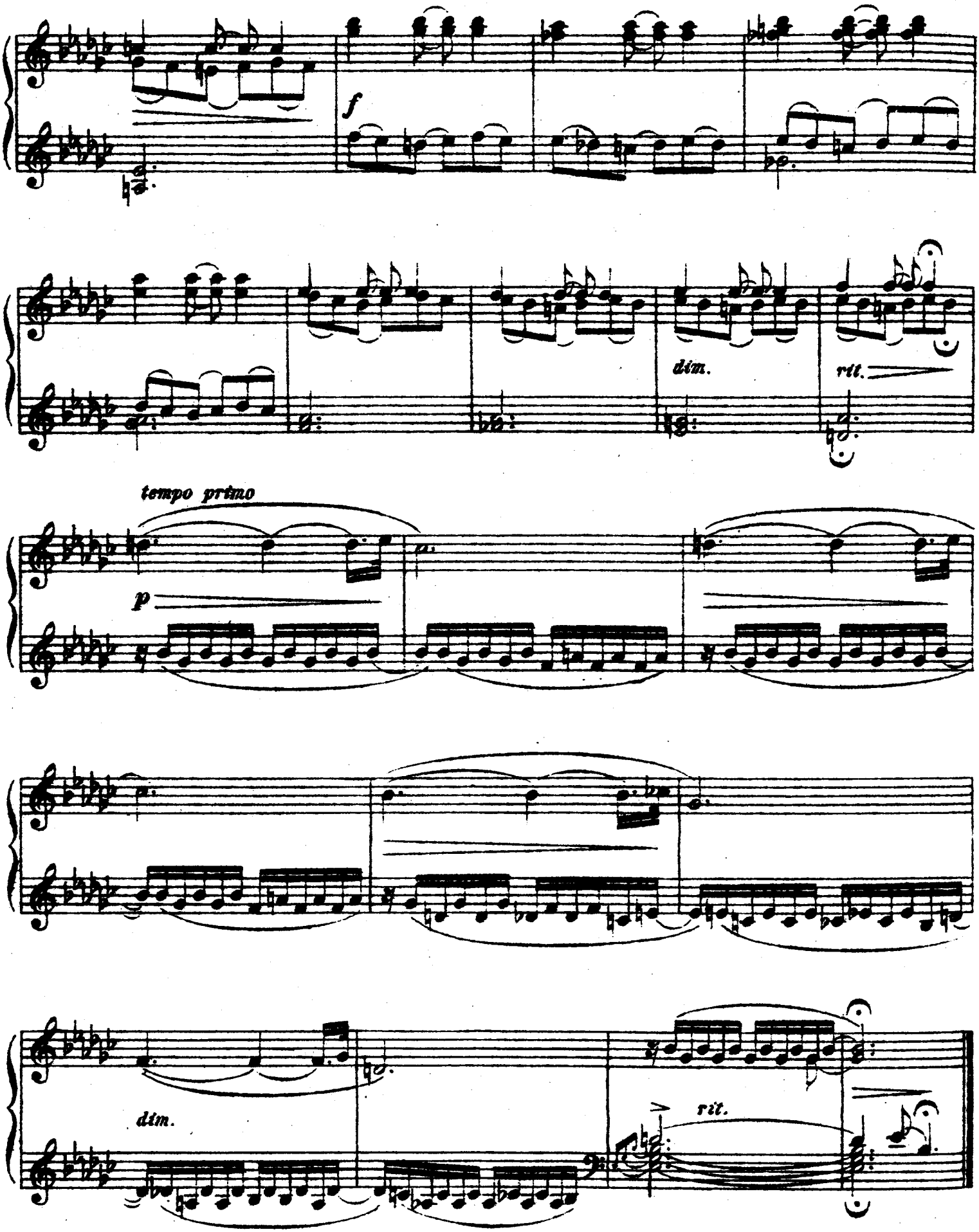
f
dim.
rit.
tempo primo
p
dim.
rit.