№ 6. Rondo.

Andantino.

R. GLIÈRE. Op. 43.

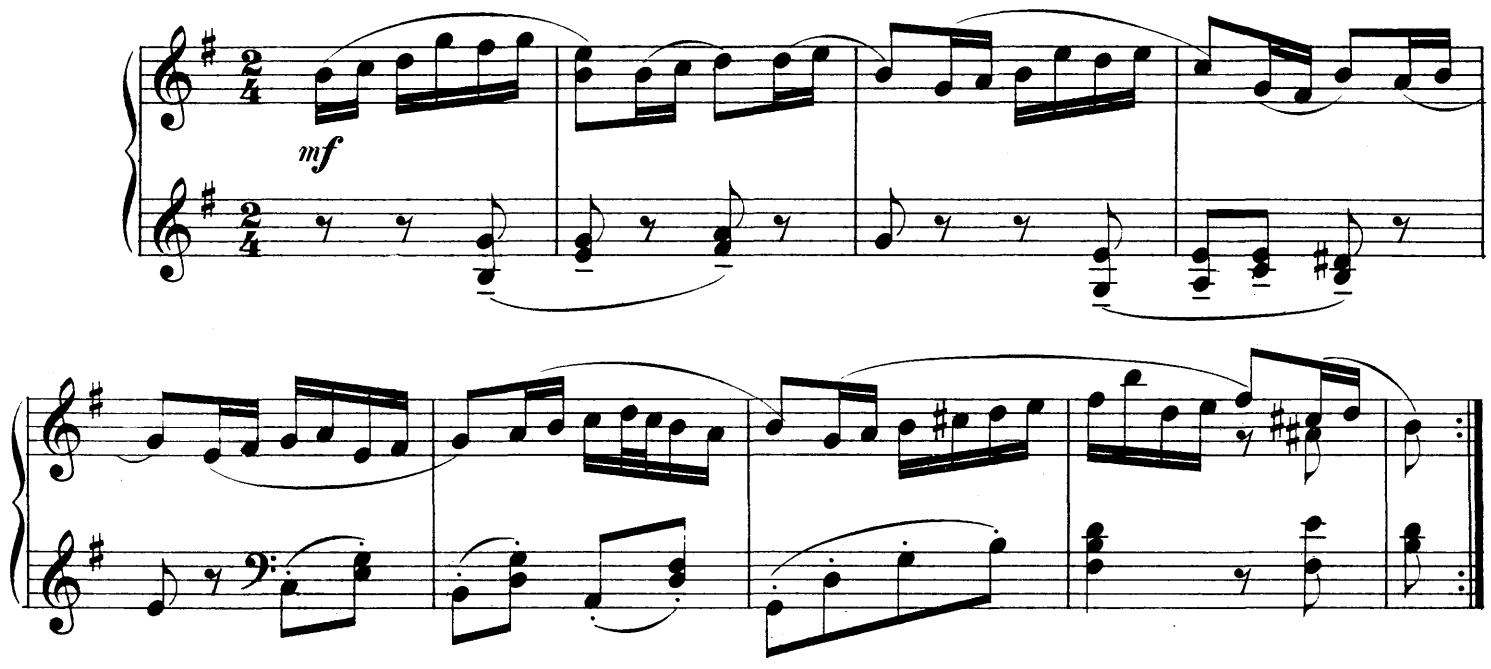

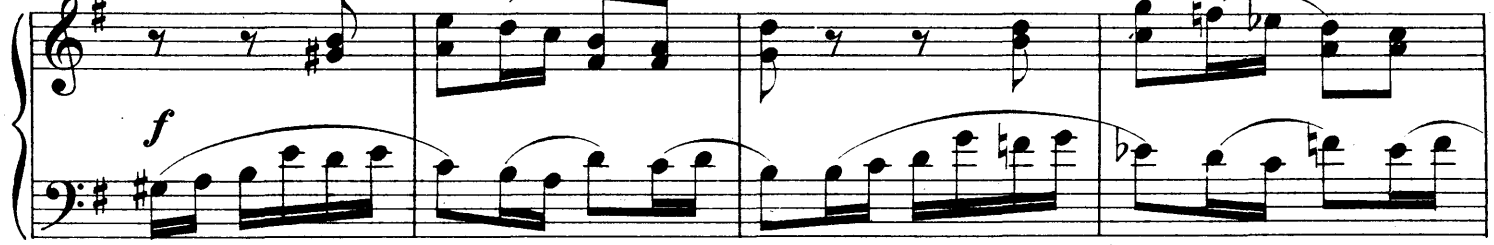

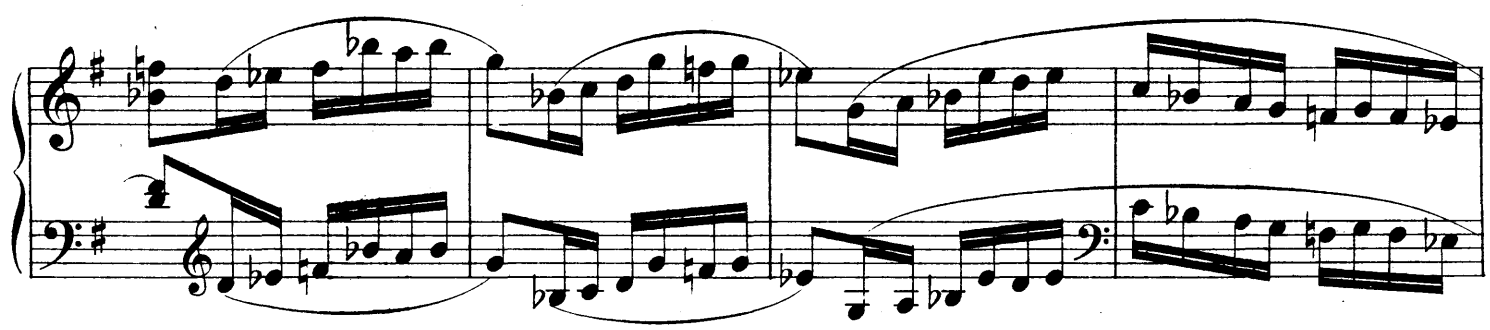

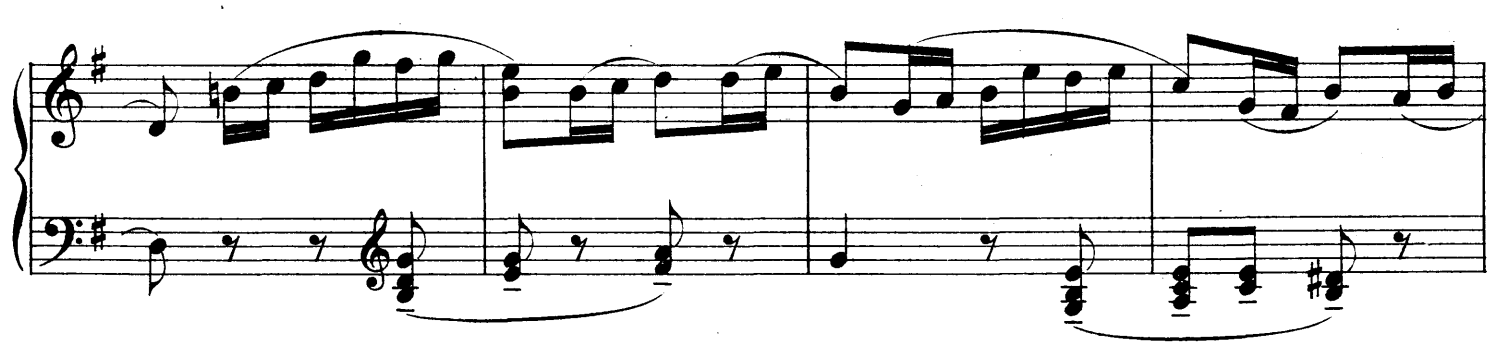

Propriété de l'éditeur

P. Jurgenson à Leipsic et Moscou.

rit.

33294

Gravé et impr. chez P. Jurgenson à Moscou.