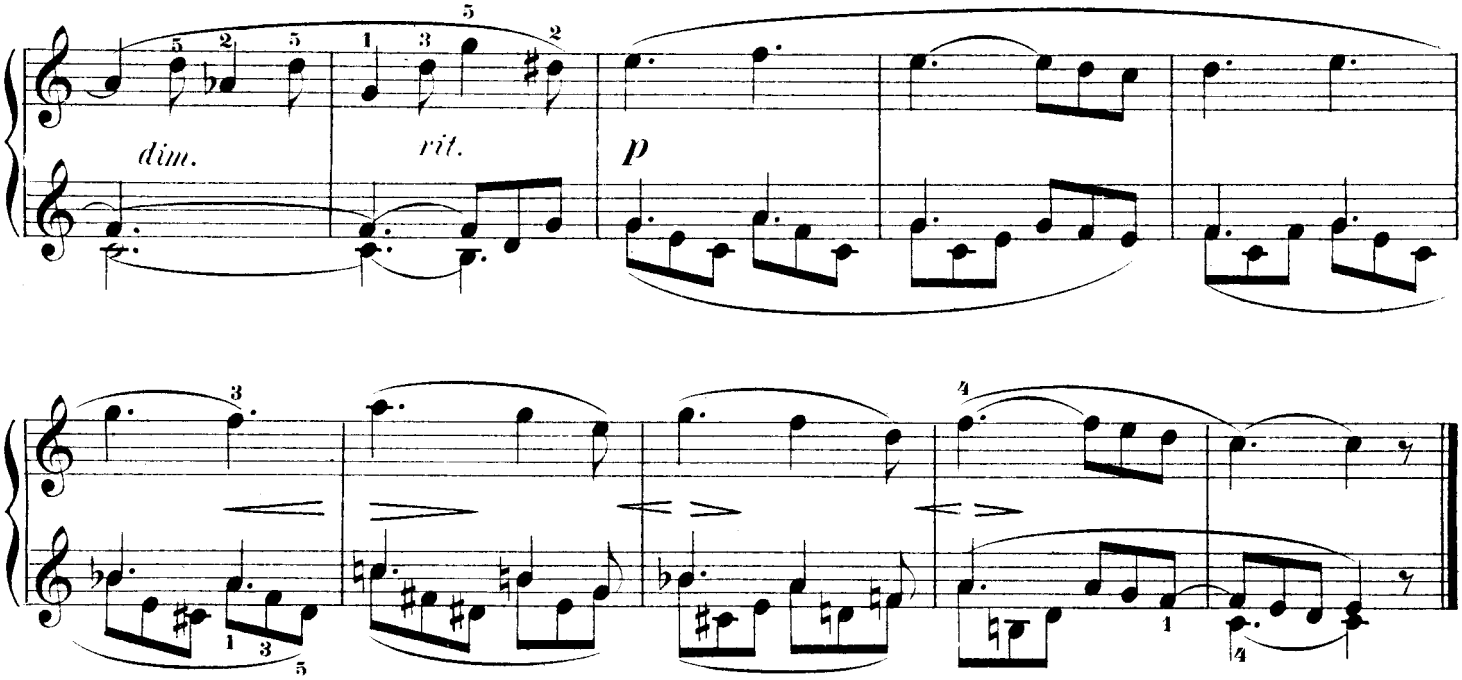

5.

Banges Herzelein.

